

Ivotion Tooth Selection Guide

FD Initial Setup

Artificial teeth in block with gingiva 17-27



- Smile Composer
- Maxillary base
- Mandibular base

Design tools

Smile Composer

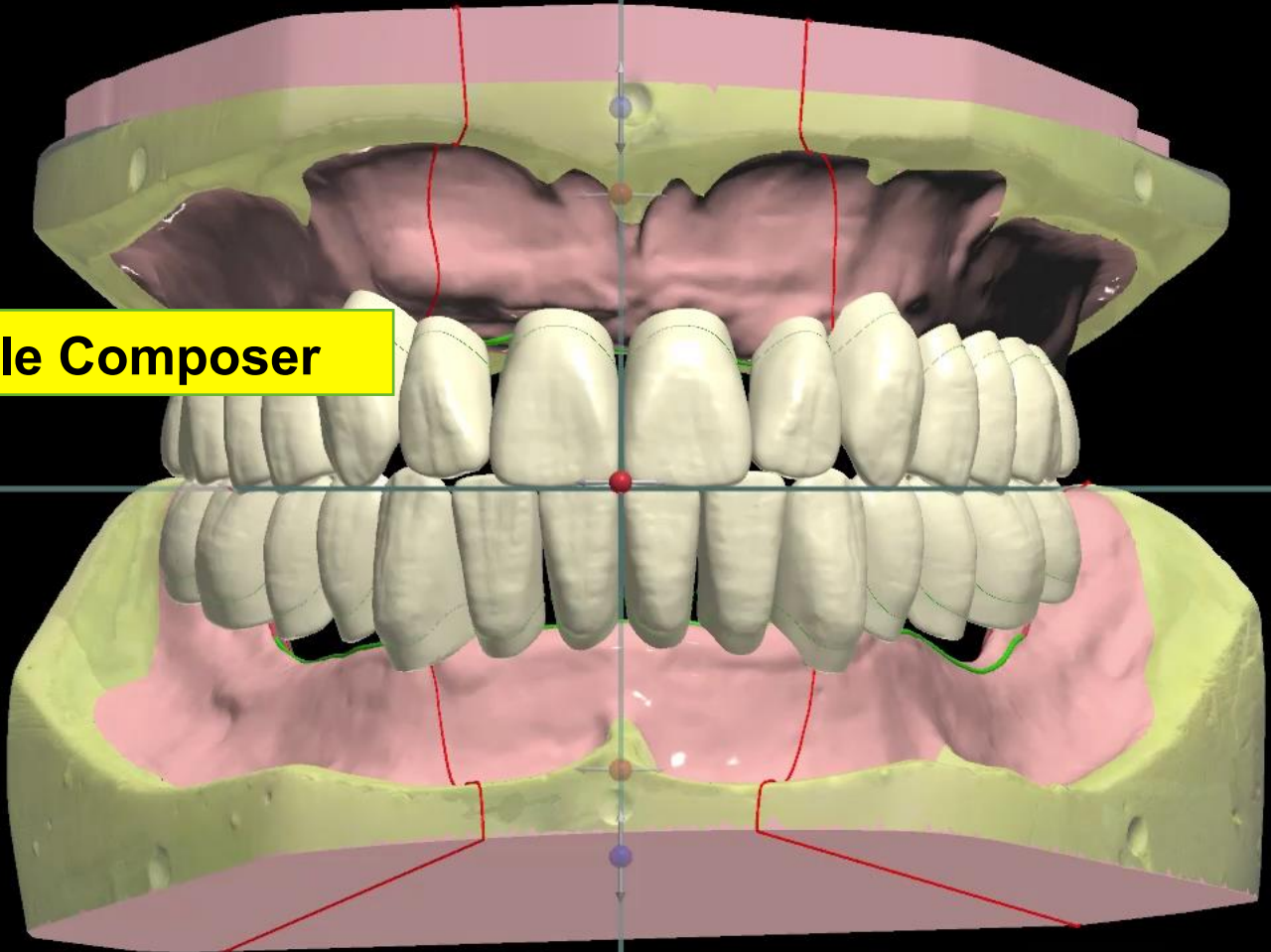

Wax rim occlusal plane

Tooth Mould Selection

Traditional tooth mould selection has certainly been one of the most challenging and frustrating processes for removable prosthodontics. The traditional viewing of tooth moulds in a mould guide or illustrated in a manual does give some information regarding the shape and size of the moulds, however it only provides a limited perspective of viewing anterior six teeth set typically in a flat arrangement on a tooth card.

Tooth Mould Selection

Of course there have been numerous attempts to help with maxillary anterior tooth selection using facial form, nasal width, zygomatic width, etc. as empirical guides. More recent classifications of tooth moulds in categories of size, soft/bold, and age have given the clinician a much better understanding of the mould forms and their intent. However, still lacking in the traditional selection is having the ability to view the tooth form when fully set with all the maxillary and mandibular teeth.

Tooth Mould Selection

Digital technology provides a unique opportunity to view tooth moulds in a more comprehensive and more visual manner than traditional tooth mould guides and mould charts. Having the ability to view the selected maxillary anterior tooth mould in a complete set-up and in its relationship to the ridges gives an enhanced visual of the tooth mould. Also the ease of changing tooth selection is greatly facilitated with the digital system.

The following tutorial highlights three toothline choices. Each toothline is organized in slightly different tooth form patterns which will be individually discussed and illustrated.

Tooth Mould Selection

SR Phonares® II
Expressive esthetic denture teeth

Natural-looking tooth moulds
for sophisticated needs



SR Vivodent® S PE | S DCL
The exceptionally esthetic tooth for sophisticated needs



Simply brilliant!



IVOCLAR VIVADENT
REMOVABLE
More than dentures.



BlueLine®
Esthetic Denture Teeth

Mould Chart

- SR Vivodent® DCL
- SR Orthoplane® DCL
- SR Ortholingual® DCL
- SR Orthotyp® DCL



Tooth Mould Selection

SR Phonares® II
Expressive esthetic denture teeth

Natural-looking tooth moulds
for sophisticated needs





SR Vivodent® S PE | S DCL
The exceptionally esthetic tooth for sophisticated needs

Simply brilliant!

IVOCLAR VIVADENT
REMOVABLE
More than dentures.



BlueLine®
Esthetic Denture Teeth

Mould Chart

- SR Vivodent® DCL
- SR Orthoplane® DCL
- SR Ortholingual® DCL
- SR Orthotyp® DCL



Phonares II

The Phonares II toothline was one of the first tooth mould systems to break from the traditional square/tapering/ovoid systems. Instead it uses the characteristics of size, soft/bold and age. It is an easy system to understand and to visualize. The Phonares II inter-proximal tooth contours are minimally tapered making them ideal for esthetic digital design.

- The **traditional** Phonares II mould chart will illustrate the tooth mould organization
- The **digital** presentation of the tooth moulds will follow.
- Each size category (small, medium, large) will be digitally illustrated as a group and as individual moulds.
- An icon with tooth mould information is conveniently attached to each illustration for quick reference.

When selecting the **Ivotion disc monolithic process** the only denture teeth at this time in that process are referred to as the Ivotion tooth moulds. These tooth forms & labels are identical to the Phonares II moulds. The only difference is the cervical architecture.

Anterior Tooth Selection

Phonares II



Vivodent DCL



Vivodent S DCL

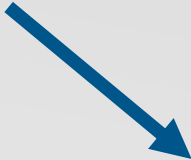

Traditional carded denture tooth moulds pre-set



Anterior Tooth Selection

Phonares II

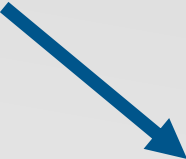

Specialized Ivotion Phonares II

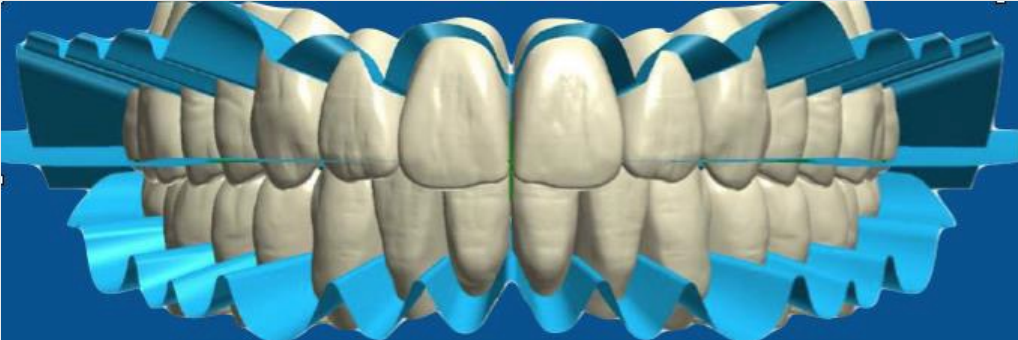

Anterior Tooth Selection

SR Phonares II Tooth Mould Chart

SMALL

SOFT



YOUTHFUL

BOLD



UNIVERSAL



MATURE



MEDIUM

SOFT



YOUTHFUL

BOLD



UNIVERSAL



MATURE



LARGE

SOFT



YOUTHFUL

BOLD



UNIVERSAL



MATURE



Lower Anterior



Lower Anterior



Lower Anterior



SR Phonares II Typ

SR Phonares II Lingual

SR Phonares II Typ

SR Phonares II Lingual

SR Phonares II Typ

SR Phonares II Lingual

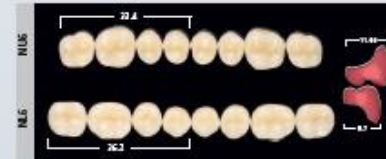
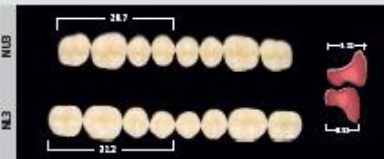

Anterior Tooth Selection

SMALL

SOFT



YOUTHFUL



BOLD



UNIVERSAL



MATURE



MEDIUM

SOFT



YOUTHFUL



BOLD



UNIVERSAL



MATURE



LARGE

SOFT



YOUTHFUL



BOLD



UNIVERSAL



MATURE



Anterior Tooth Selection

SOFT SMALL BOLD SOFT MEDIUM BOLD SOFT LARGE BOLD

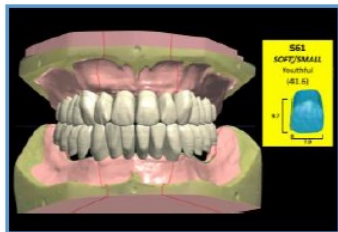

S61
SOFT/SMALL
Youthful
(41.0)

Youthful



B61
BOLD/SMALL
Youthful
(42.2)

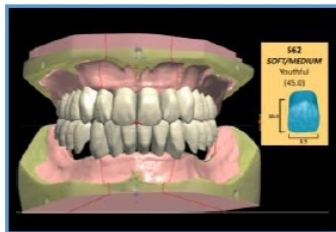

S62
SOFT/MEDIUM
Youthful
(45.0)

Youthful

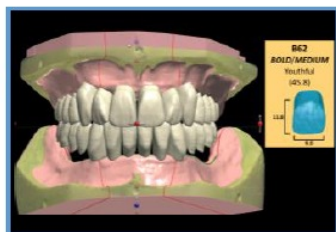

B62
BOLD/MEDIUM
Youthful
(45.9)

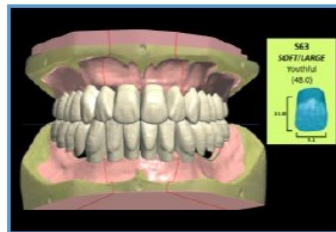

S63
SOFT/LARGE
Youthful
(48.0)

Youthful

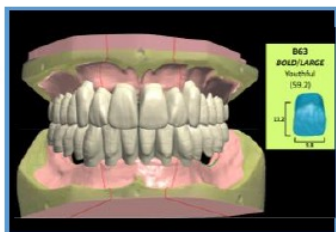

B63
BOLD/LARGE
Youthful
(50.2)

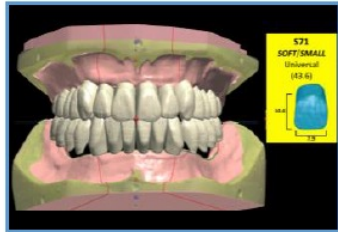

S71
SOFT/SMALL
Universal
(43.0)

Universal

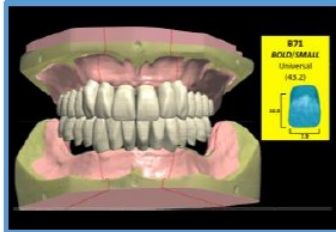

B71
BOLD/SMALL
Universal
(43.2)

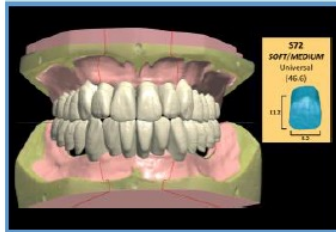

S72
SOFT/MEDIUM
Universal
(46.0)

Universal

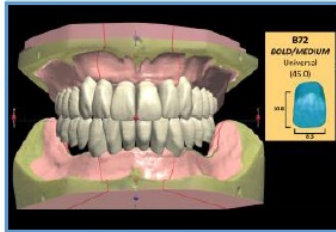

B72
BOLD/MEDIUM
Universal
(46.0)

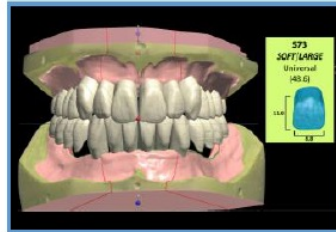

S73
SOFT/LARGE
Universal
(48.0)

Universal

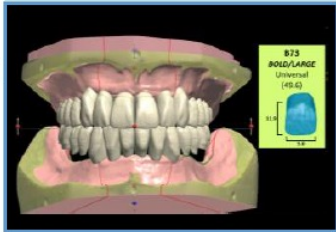

B73
BOLD/LARGE
Universal
(48.0)

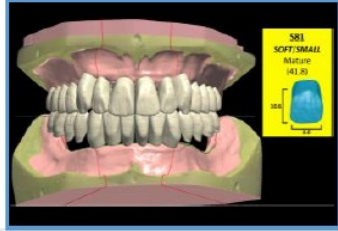

S81
SOFT/SMALL
Mature
(41.0)

Natural



B81
BOLD/SMALL
Mature
(42.0)

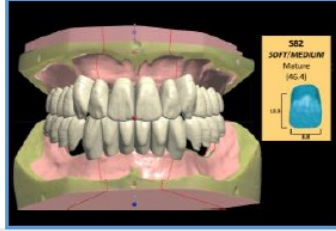

S82
SOFT/MEDIUM
Mature
(45.4)

Natural

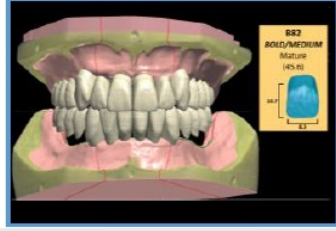

B82
BOLD/MEDIUM
Mature
(45.9)

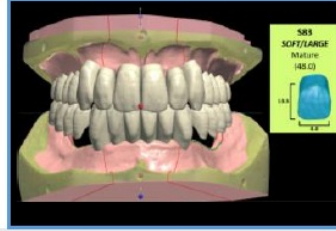

S83
SOFT/LARGE
Mature
(48.0)

Natural

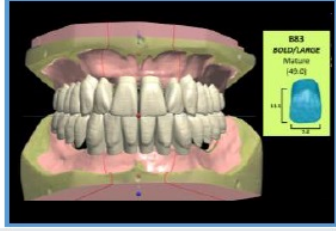

B83
BOLD/LARGE
Mature
(48.0)

Anterior Tooth Selection

SMALL

SOFT

BOLD

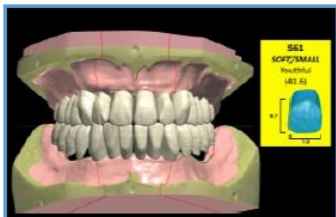

Youthful



Universal



Natural

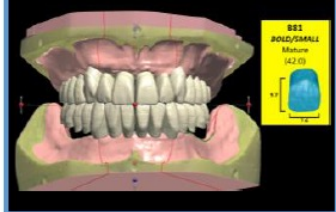
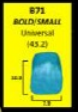
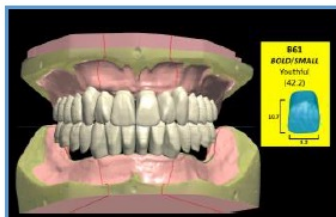

MEDIUM

SOFT

BOLD

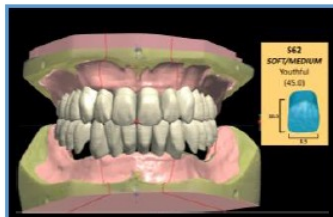

Youthful

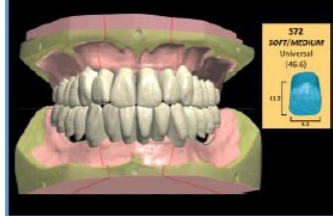

Universal

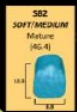
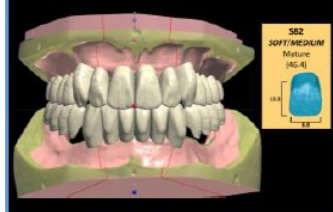

Natural

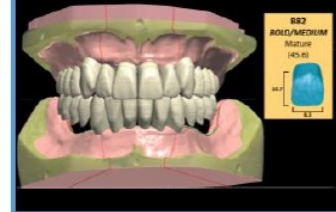
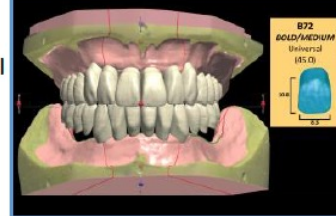
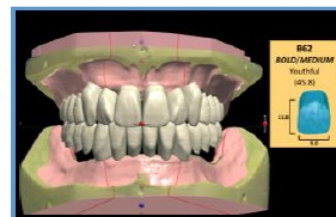

LARGE

SOFT

BOLD

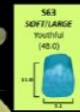
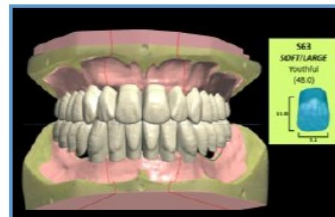

Youthful

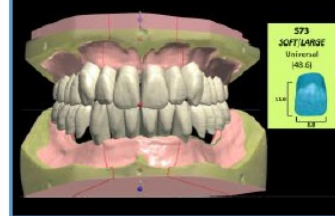

Universal

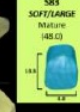
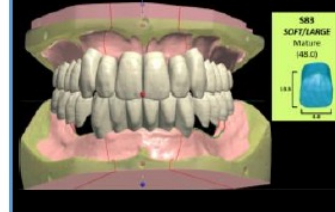

Natural

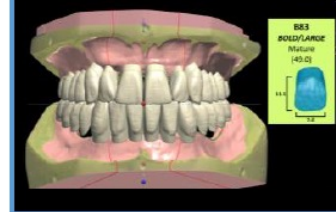
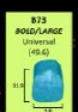
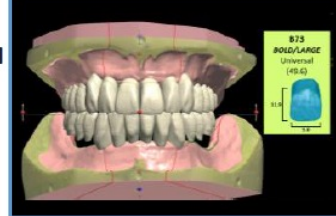
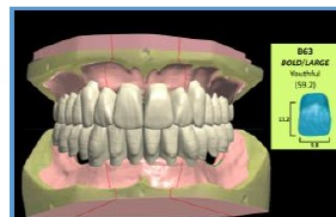

FD Initial Setup

Artificial teeth in block with gingiva 17-27



- Smile Composer
- Maxillary base
- Mandibular base

Design tools

Smile Composer

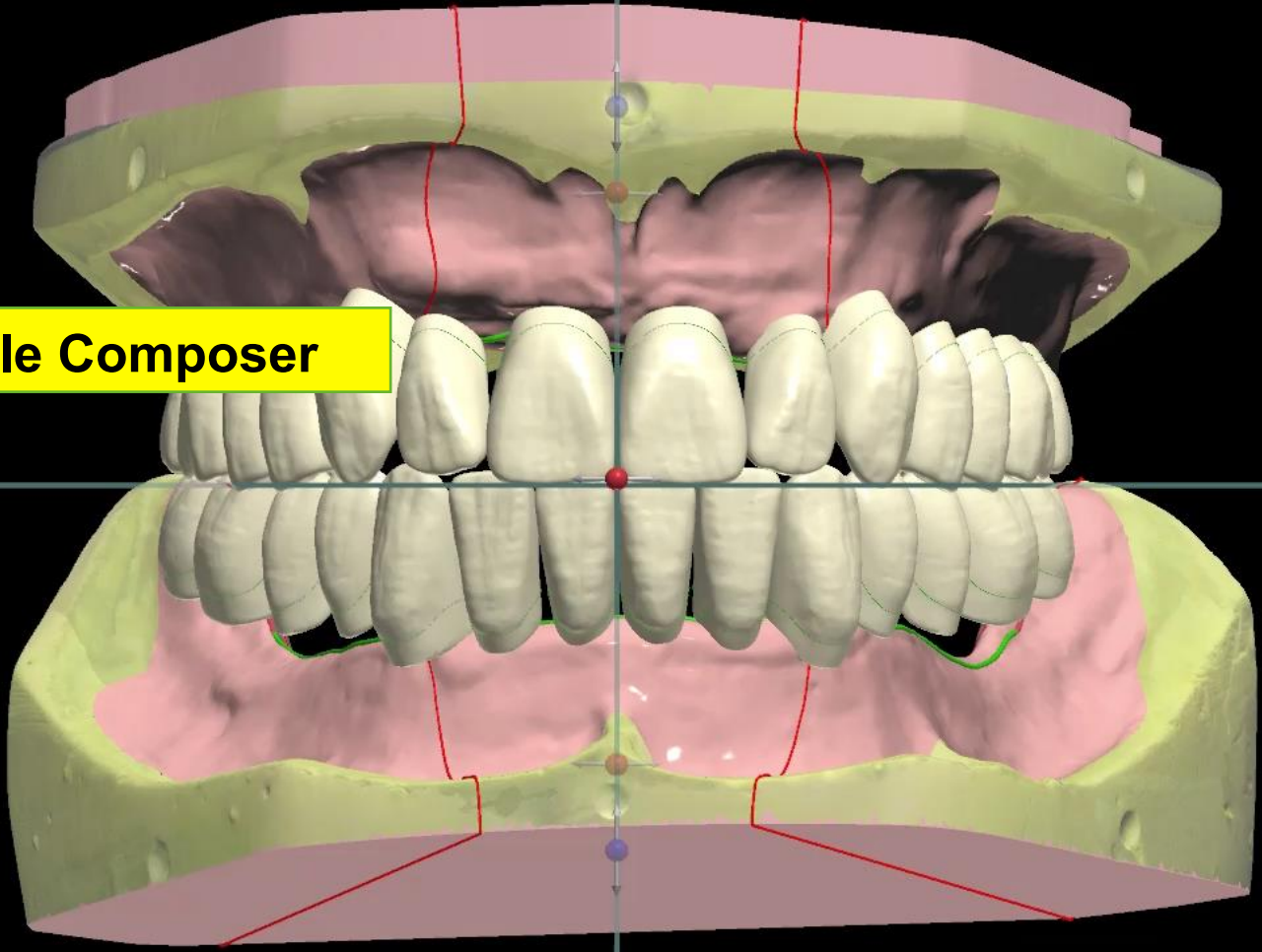

Wax rim occlusal plane

SMALL

SOFT

S61

Youthful

(41.6)

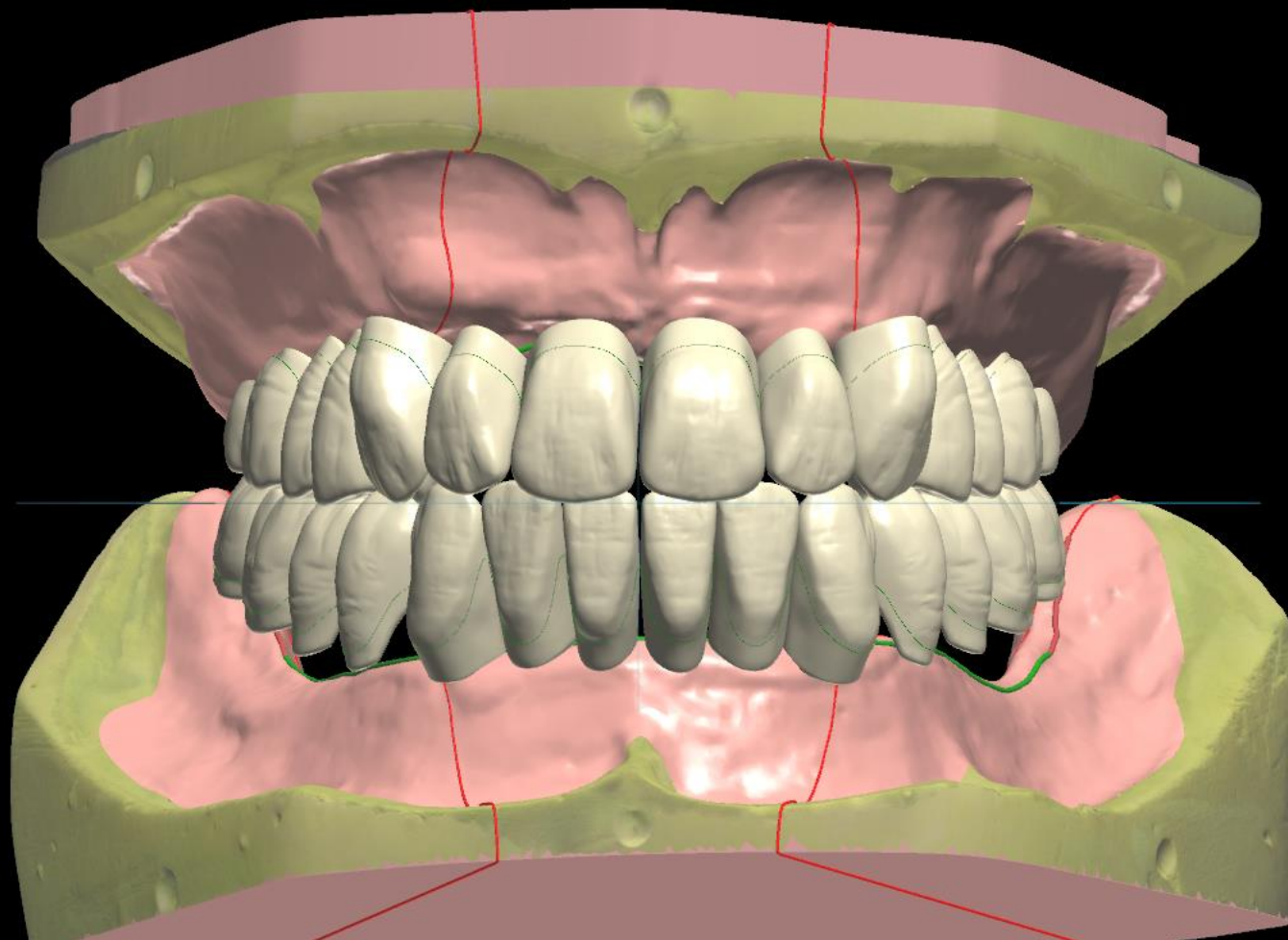

SMALL

SOFT

S71
Universal

(43.6)

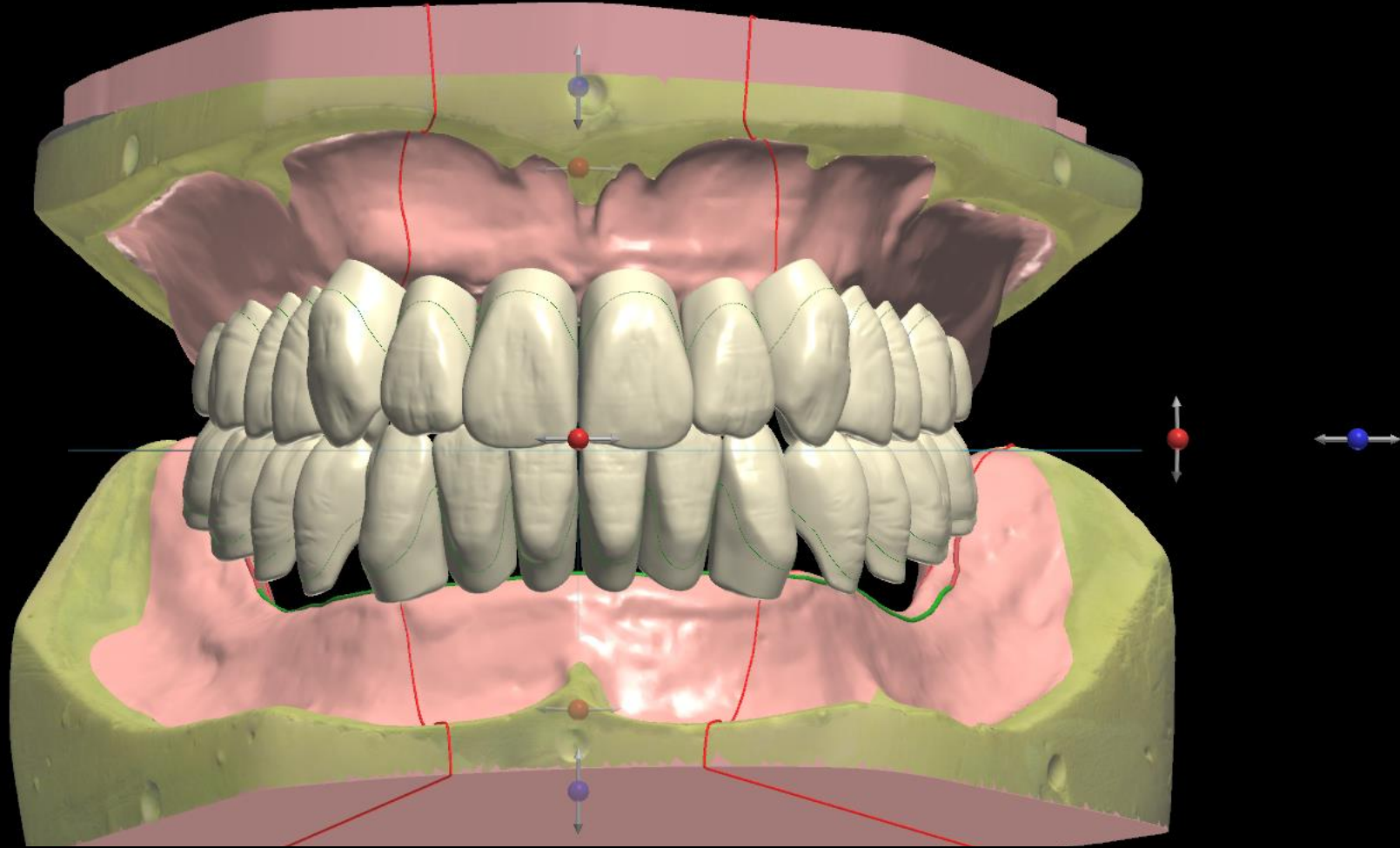

SMALL

SOFT

S81
Mature

(41.8)

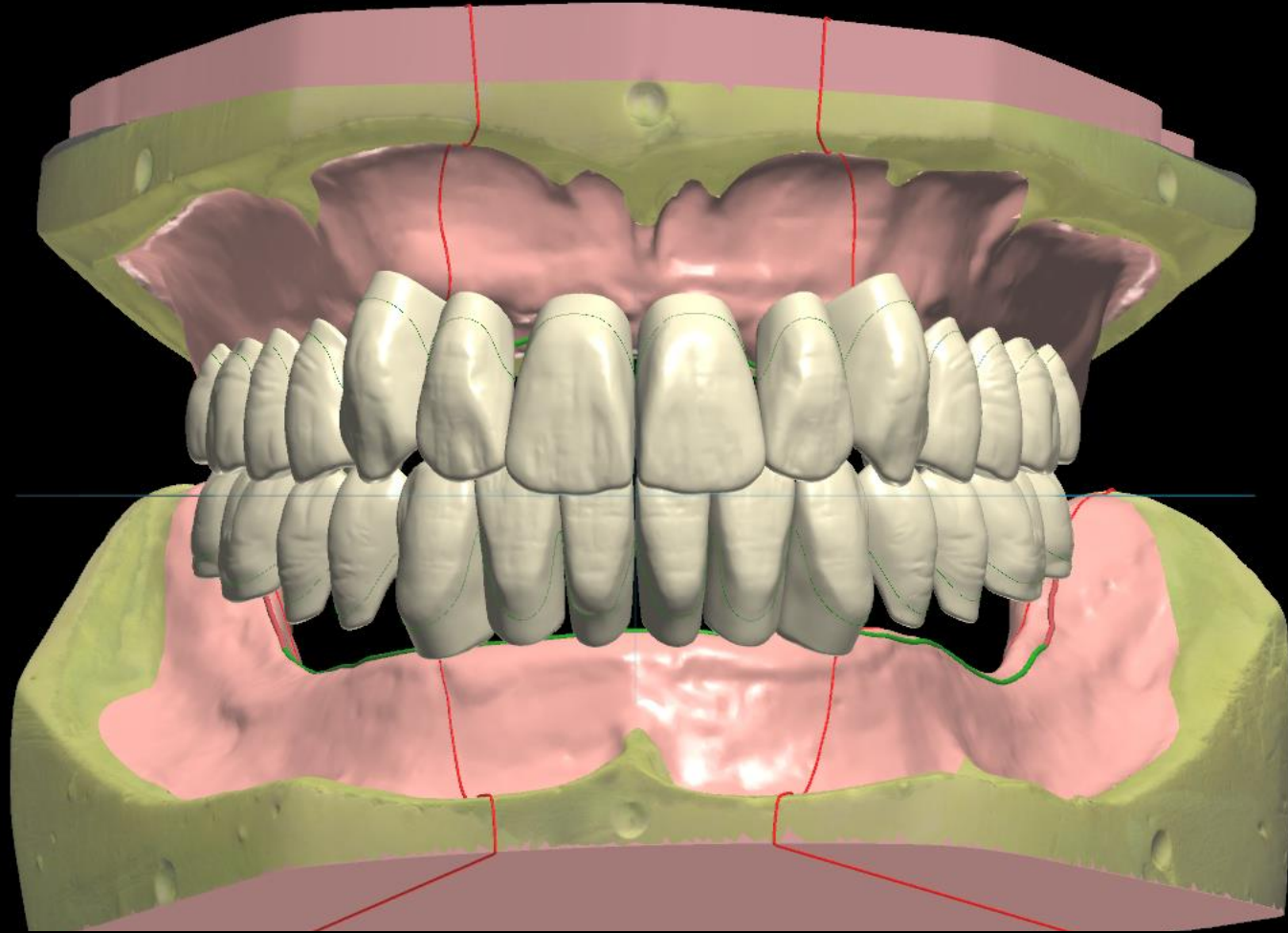
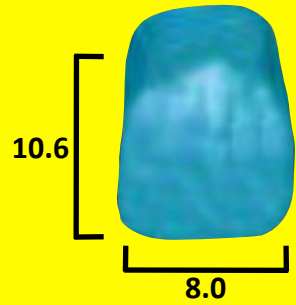

SMALL

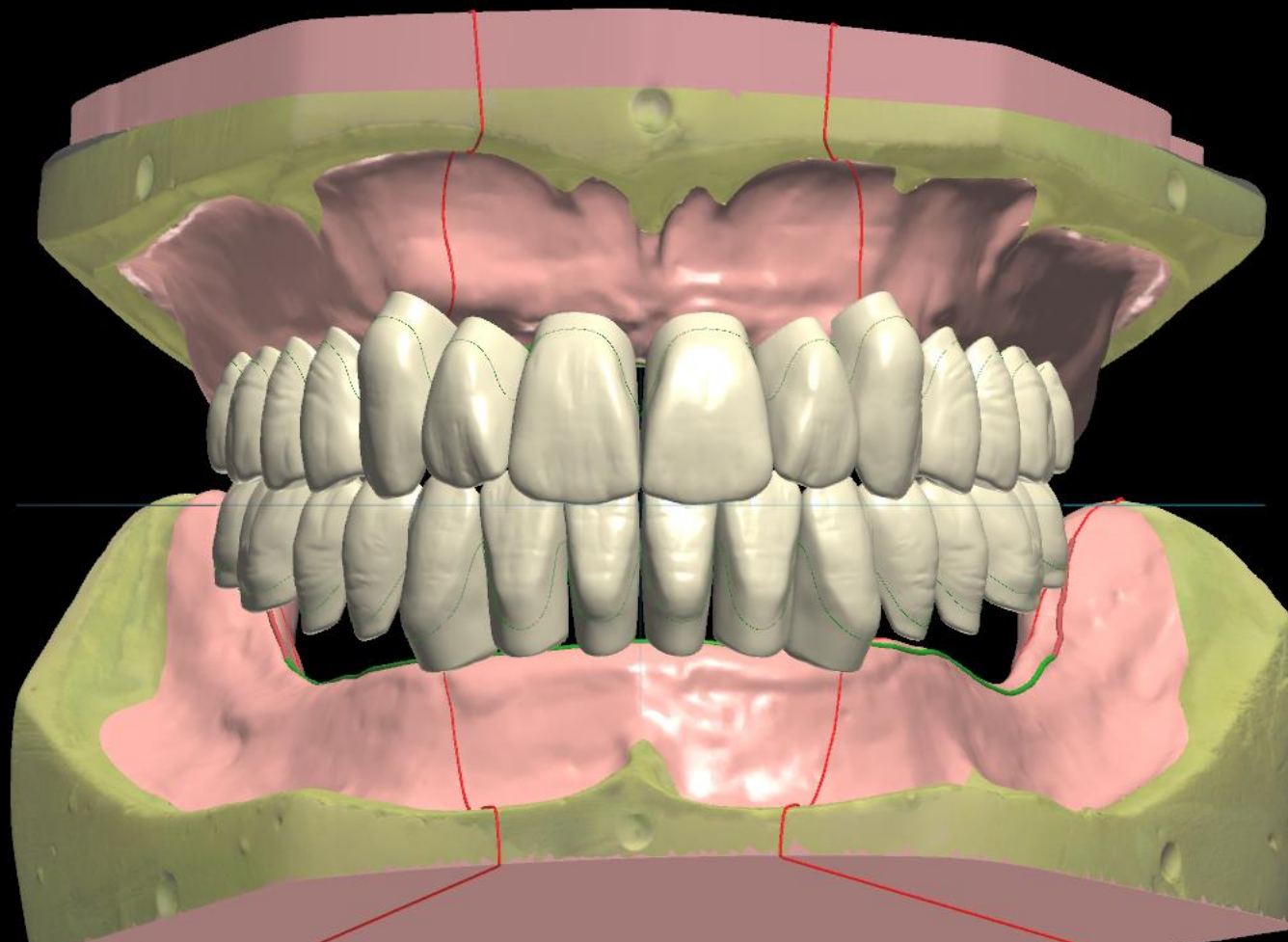

BOLD

B61
Youthful

(42.2)

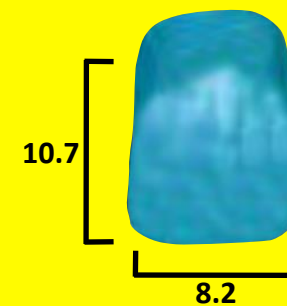

SMALL

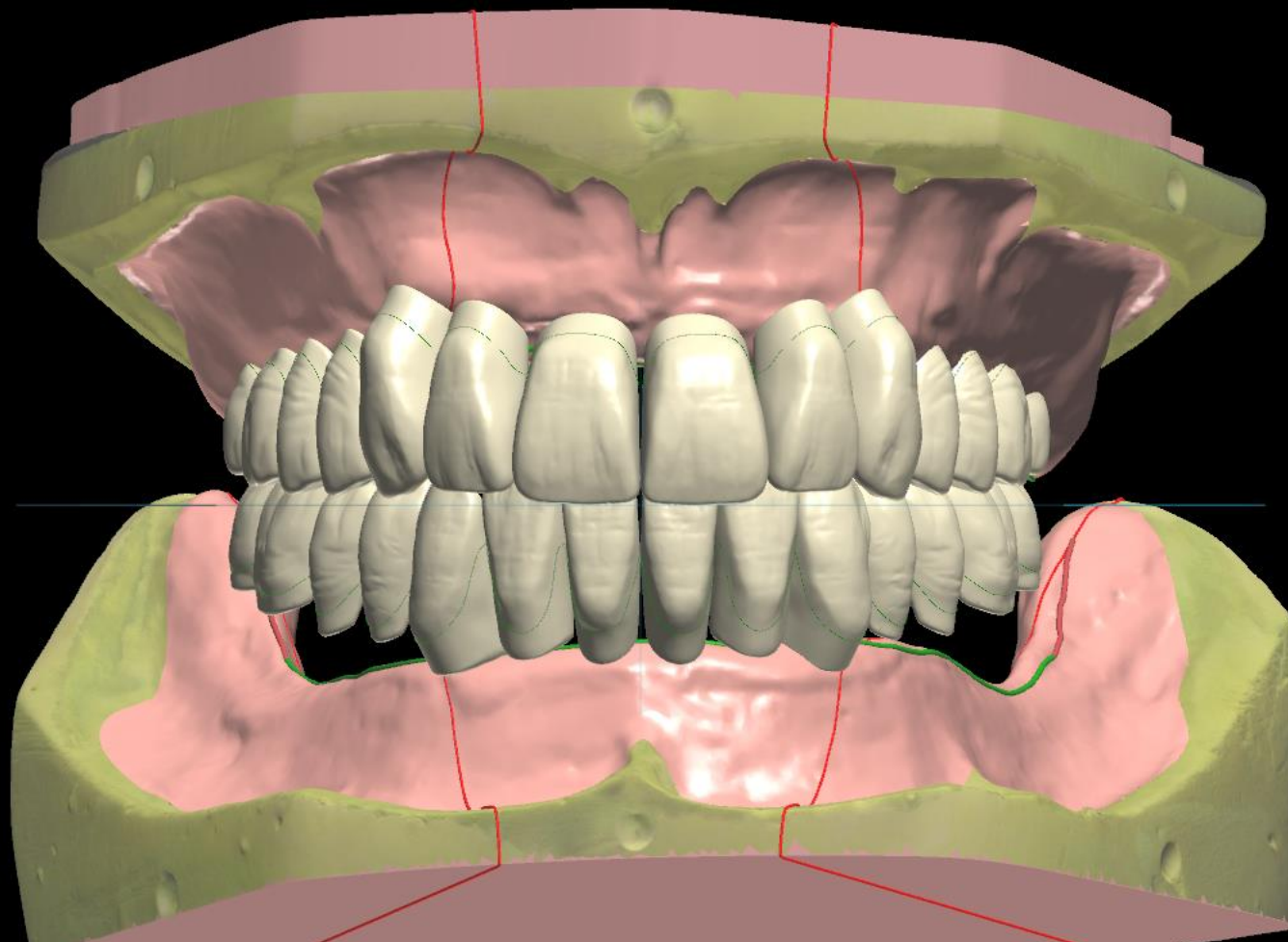

BOLD

B71
Universal

(43.2)

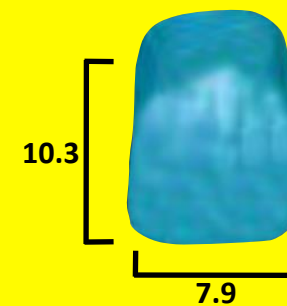

SMALL

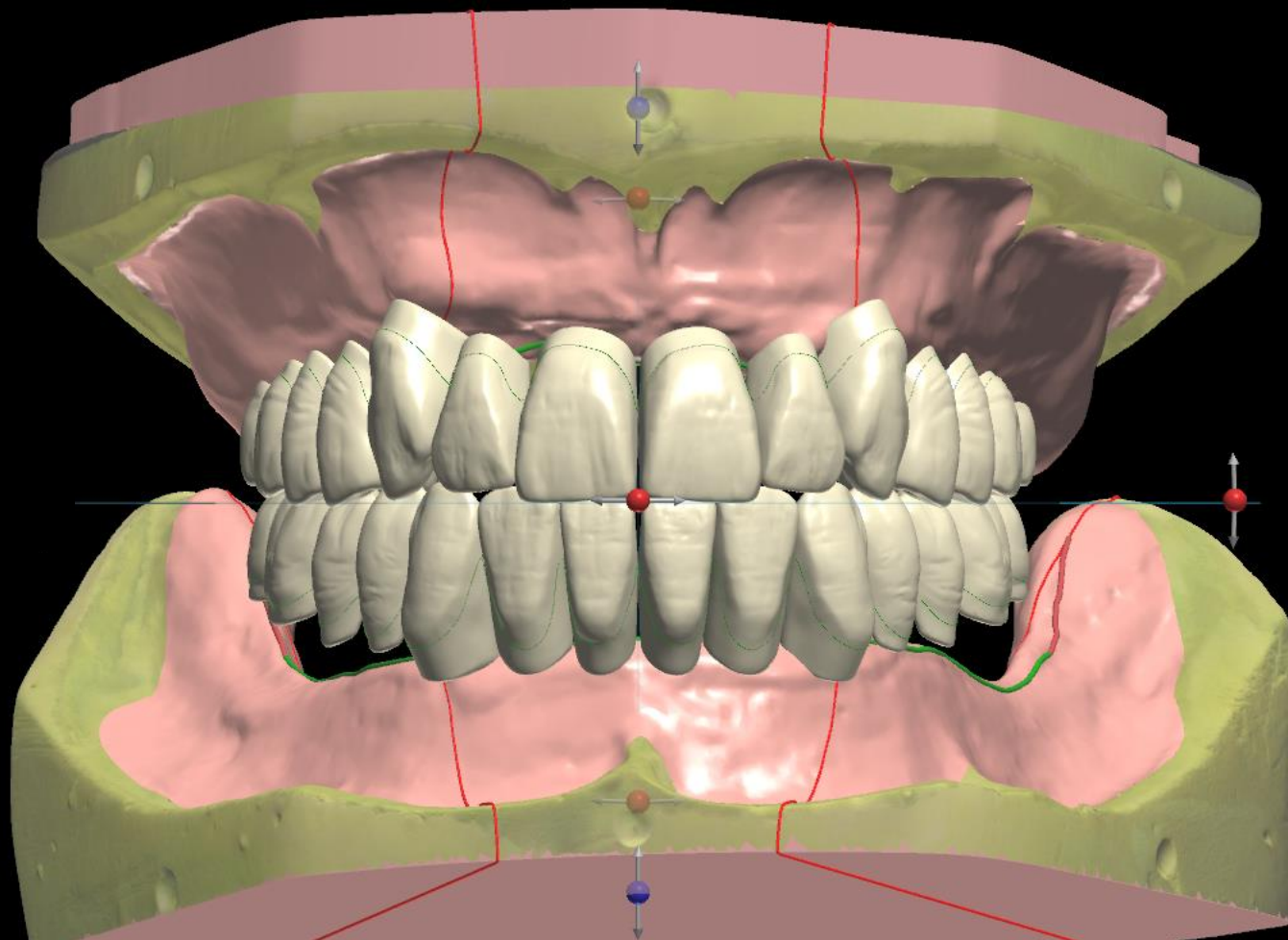

BOLD

B81
Mature

(42.0)

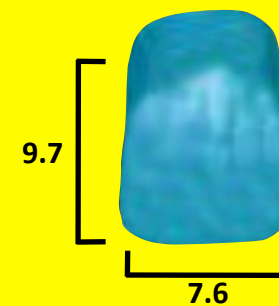

Anterior Tooth Selection

SMALL
SOFT BOLD

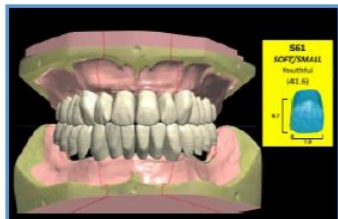

Youthful

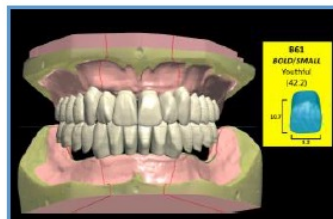

Universal



Natural

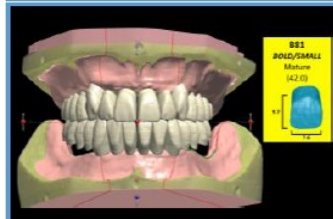

MEDIUM
SOFT BOLD

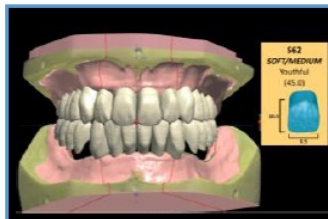

Youthful

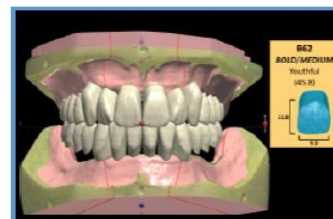

Universal

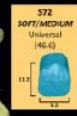

Natural



LARGE
SOFT BOLD

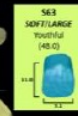
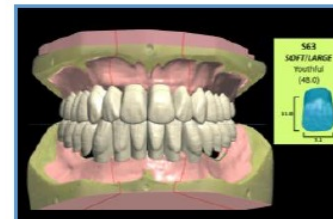

Youthful

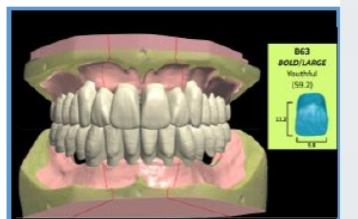

Universal

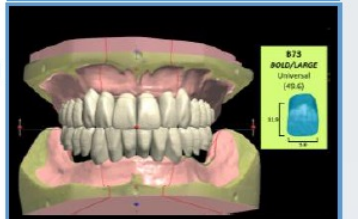
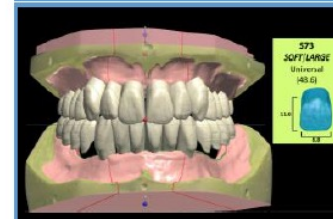

Natural

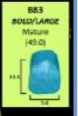
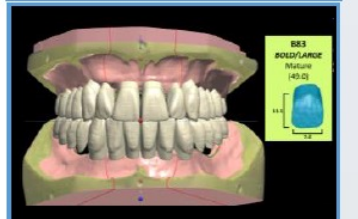
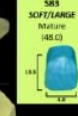
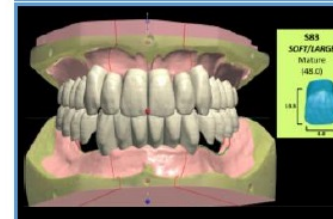

MEDIUM

SOFT

S62
Youthful

(45.0)

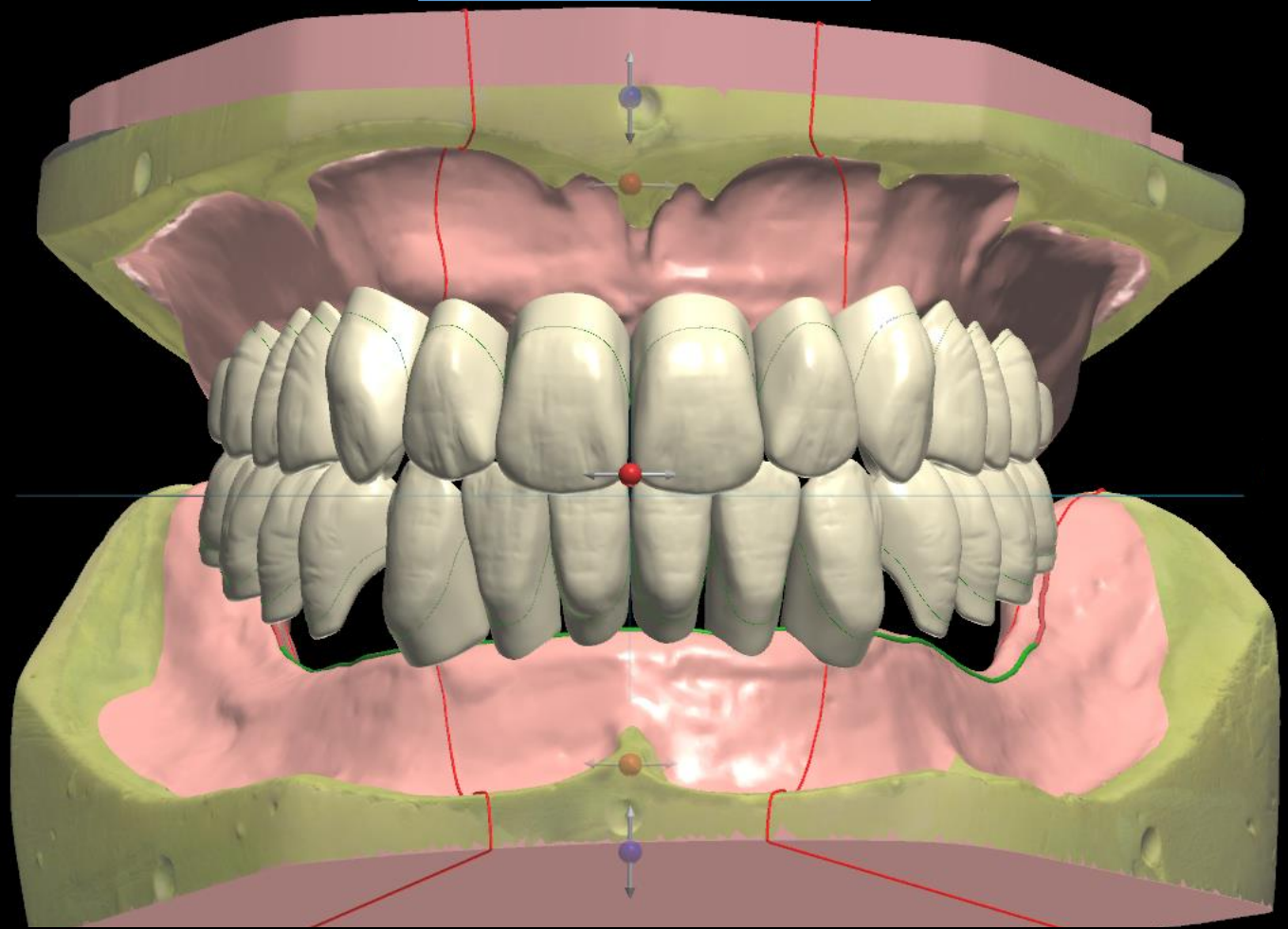
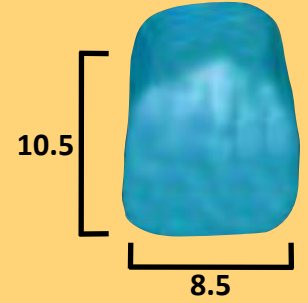

MEDIUM

SOFT

S72
Universal
(46.6)



11.2
8.5

This block contains a 3D model of a tooth, colored blue, with two dimension lines. A vertical dimension line on the left indicates a height of 11.2, and a horizontal dimension line at the bottom indicates a width of 8.5. The text 'S72 Universal (46.6)' is positioned above the model.

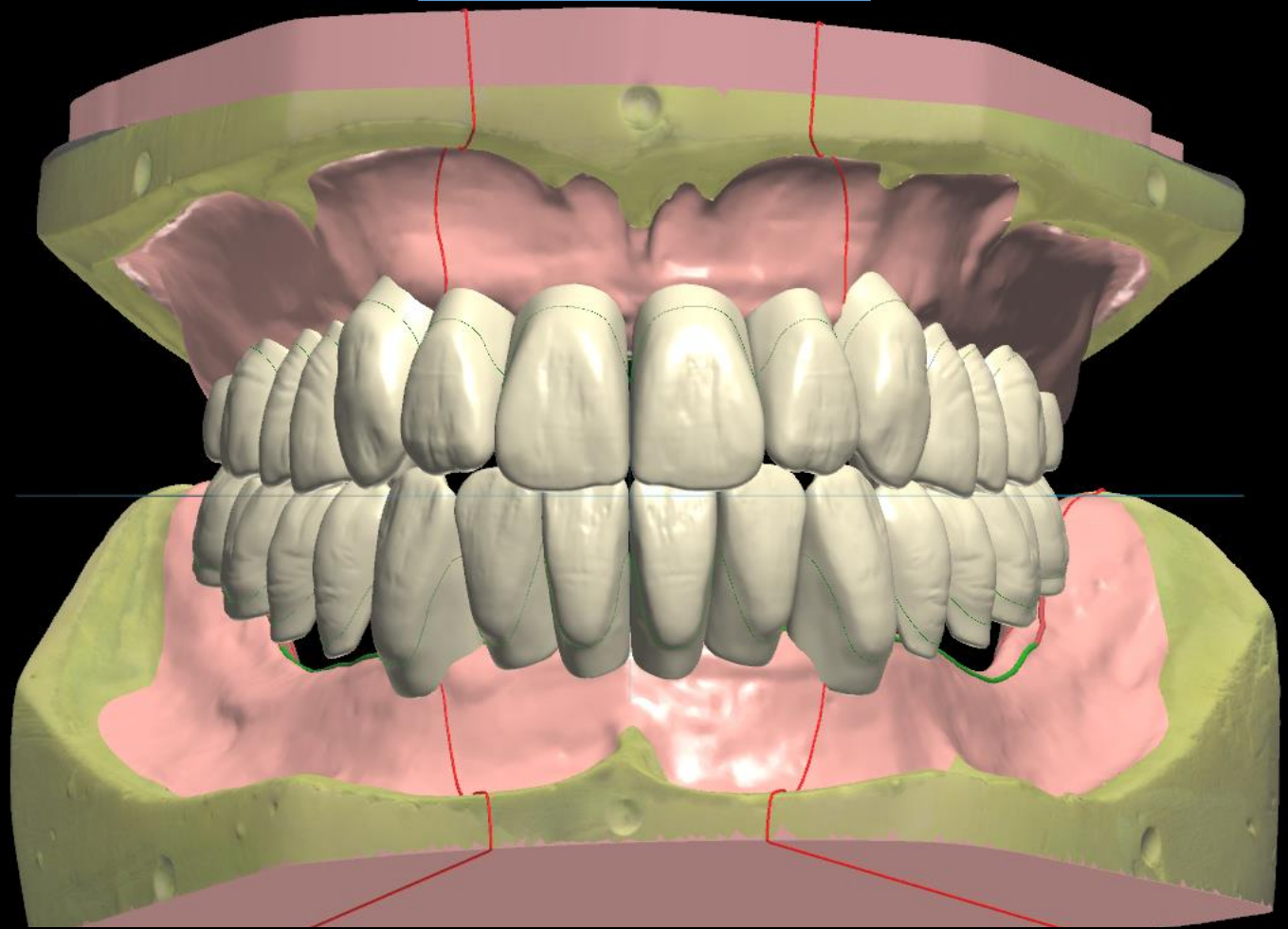

MEDIUM

SOFT

S82
Mature

(46.4)

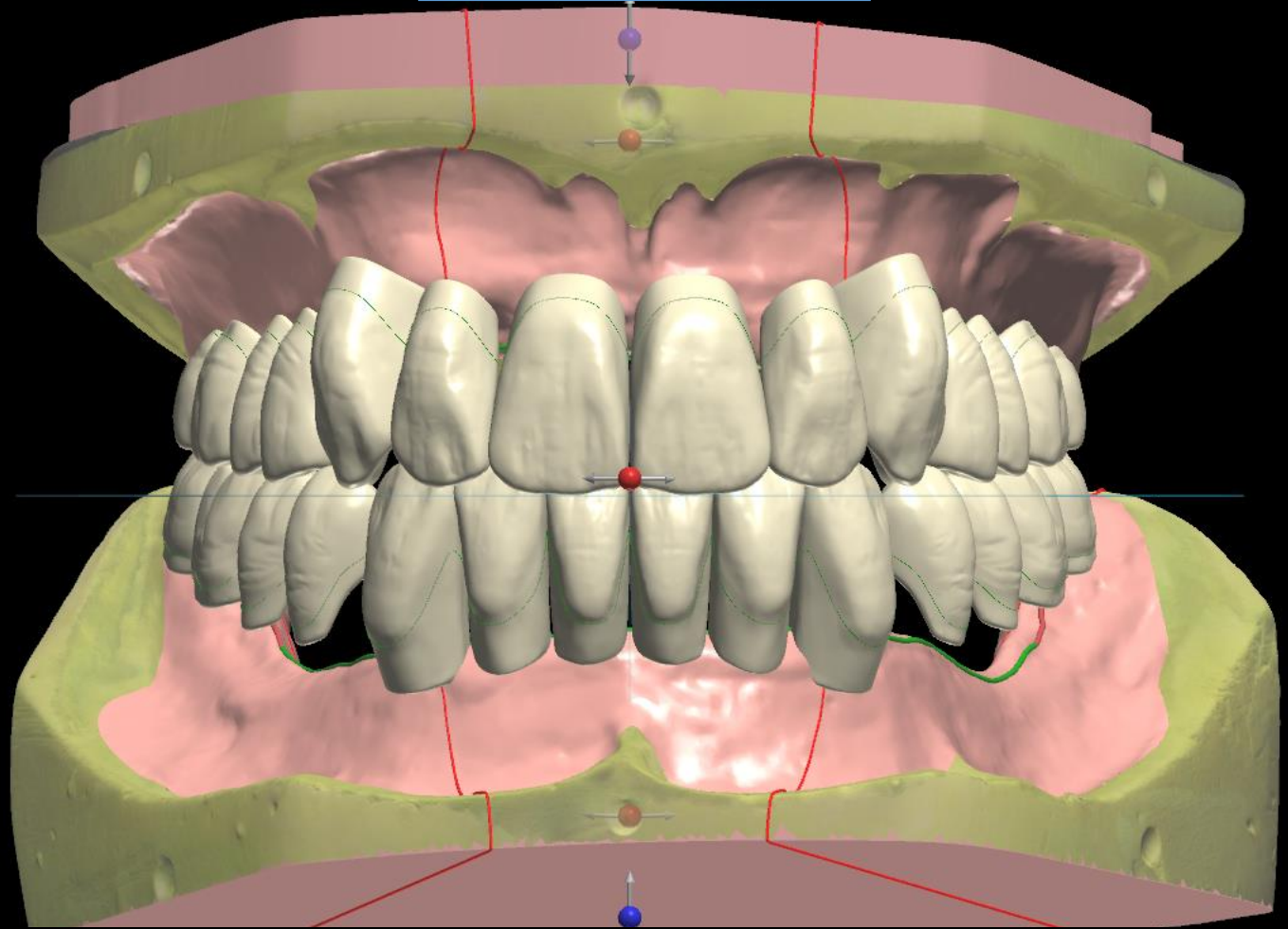
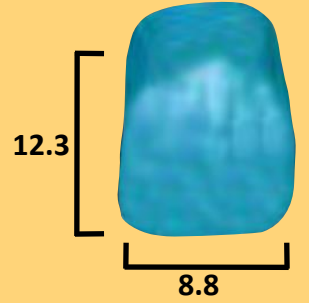

MEDIUM

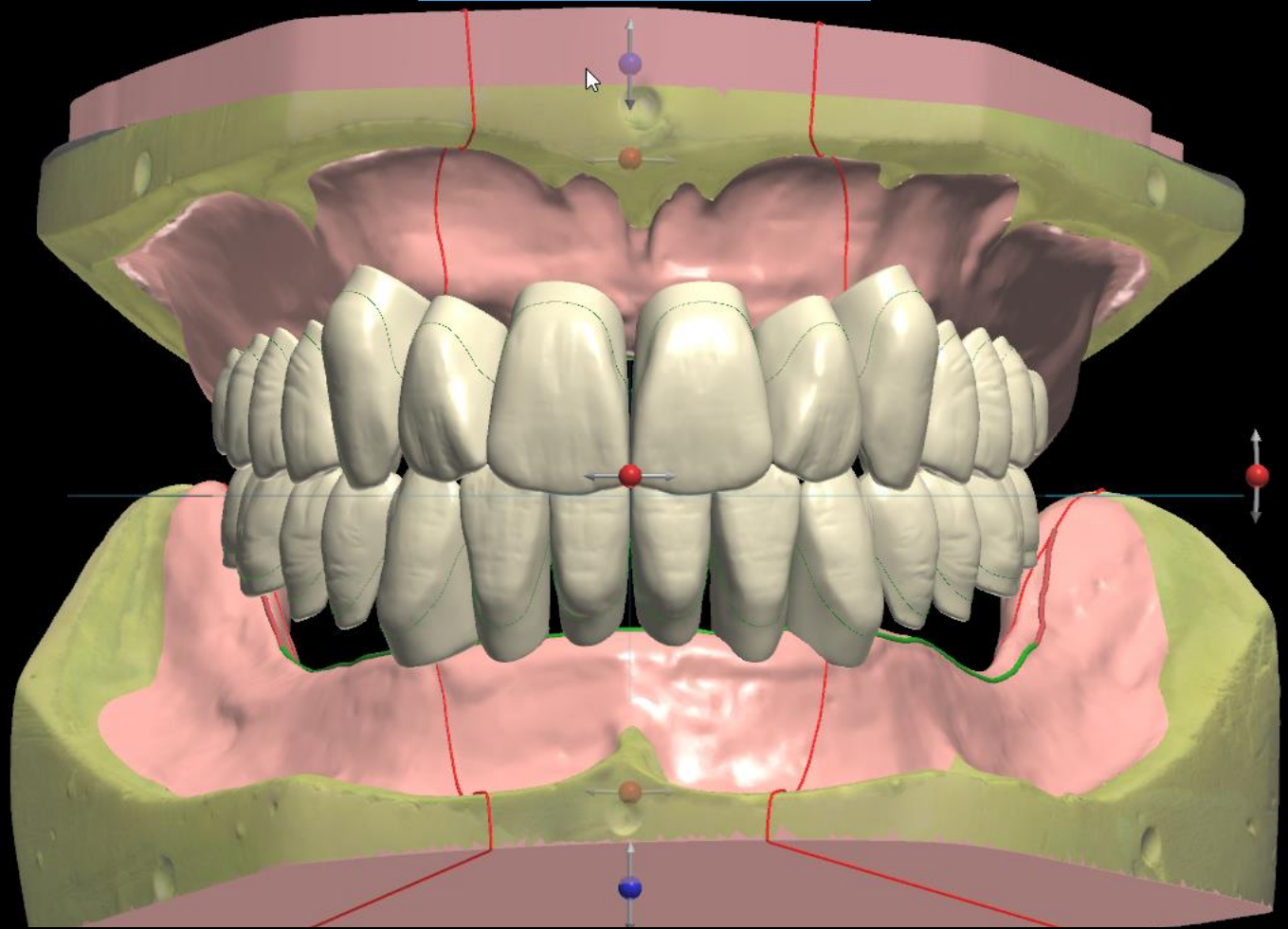

BOLD

B62
Youthful

(45.8)

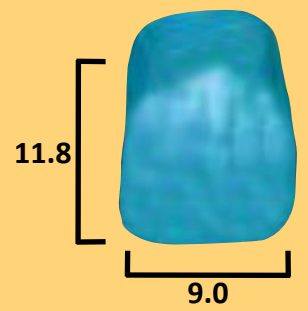

MEDIUM

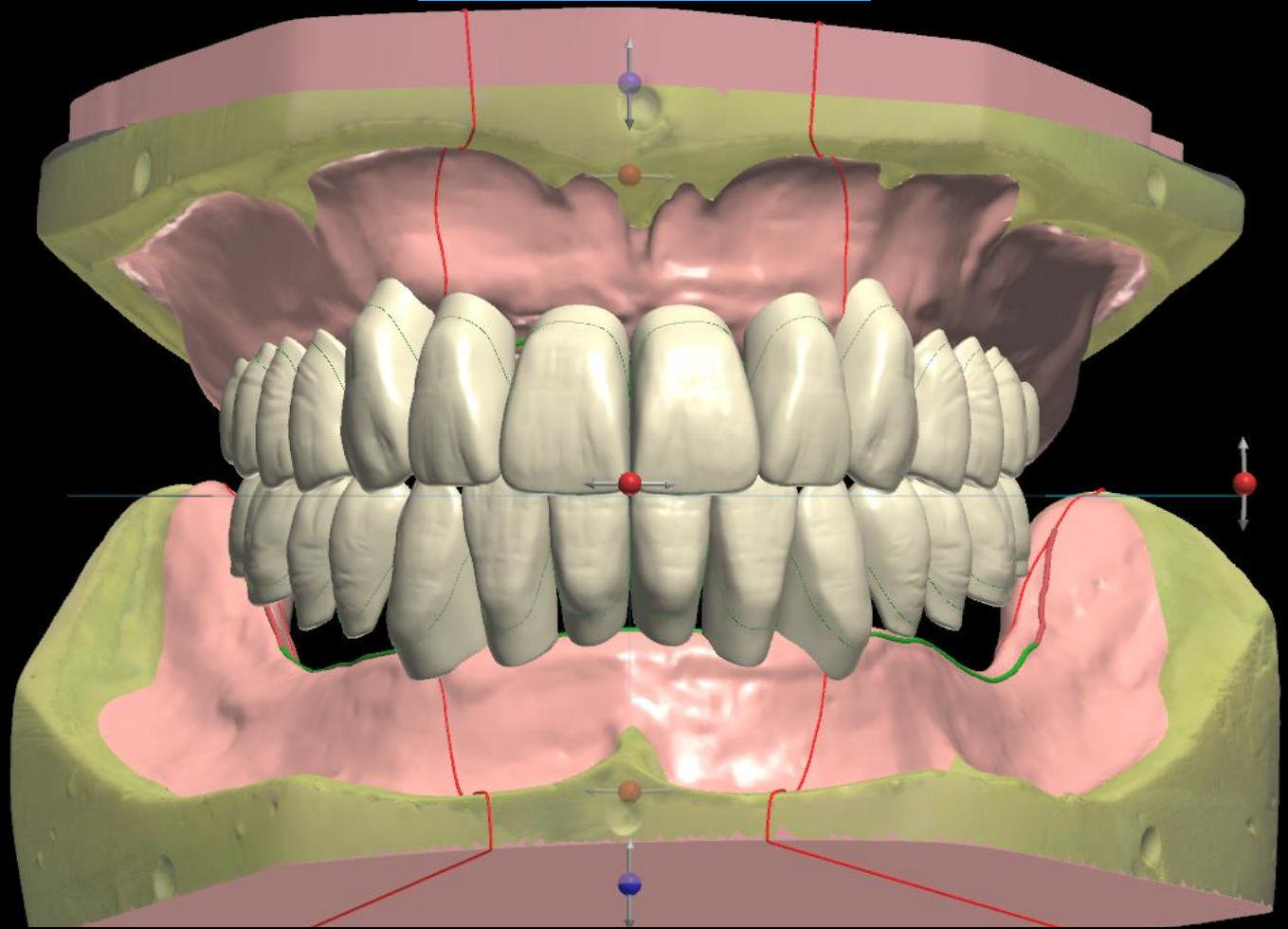

BOLD

B72
Universal

(45.0)

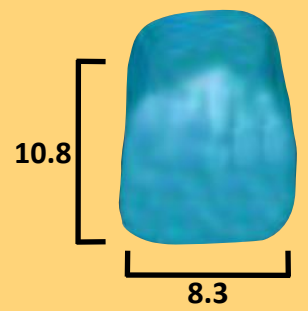

MEDIUM

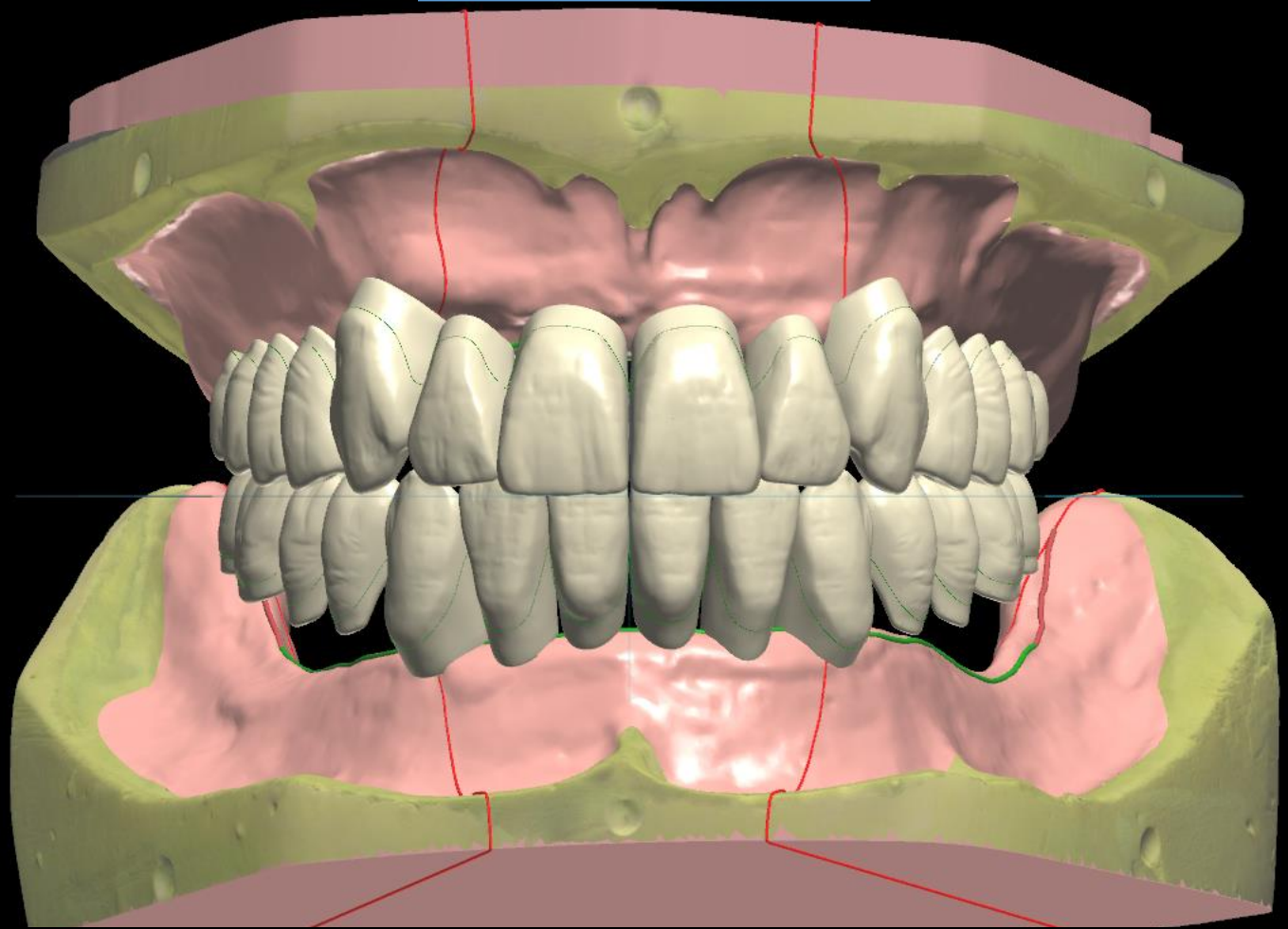

BOLD

B82
Mature

(45.6)

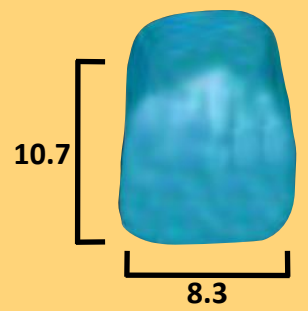

Anterior Tooth Selection

SMALL		MEDIUM		LARGE	
SOFT	BOLD	SOFT	BOLD	SOFT	BOLD
 <p>SR51 SOFT/SMALL Youthful (41.0)</p>	 <p>SR61 BOLD/SMALL Youthful (42.2)</p>	 <p>SR62 SOFT/MEDIUM Youthful (45.0)</p>	 <p>SR67 BOLD/MEDIUM Youthful (45.0)</p>	 <p>SR68 SOFT/LARGE Youthful (48.0)</p>	 <p>SR63 BOLD/LARGE Youthful (59.2)</p>
 <p>SR71 SOFT/SMALL Universal (43.0)</p>	 <p>SR71 BOLD/SMALL Universal (43.2)</p>	 <p>SR72 SOFT/MEDIUM Universal (46.0)</p>	 <p>SR72 BOLD/MEDIUM Universal (45.0)</p>	 <p>SR73 SOFT/LARGE Universal (45.0)</p>	 <p>SR75 BOLD/LARGE Universal (45.0)</p>
 <p>SR81 SOFT/SMALL Mature (41.0)</p>	 <p>SR81 BOLD/SMALL Mature (42.0)</p>	 <p>SR82 SOFT/MEDIUM Mature (45.4)</p>	 <p>SR82 BOLD/MEDIUM Mature (45.0)</p>	 <p>SR83 SOFT/LARGE Mature (48.0)</p>	 <p>SR83 BOLD/LARGE Mature (40.0)</p>

LARGE

SOFT

S63

Youthful

(48.0)

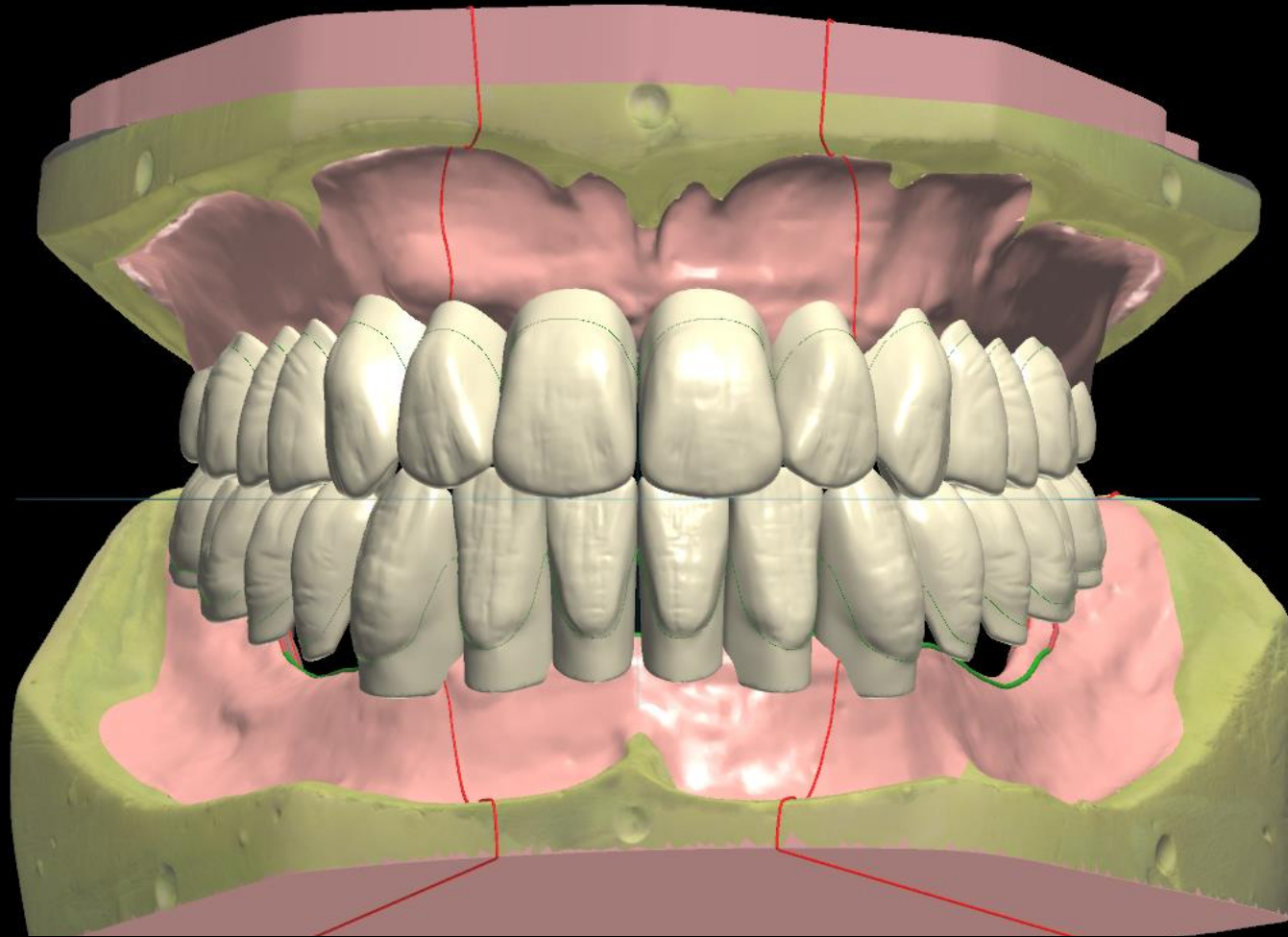
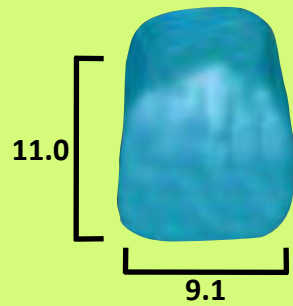

LARGE

SOFT

S73
Universal

(48.6)

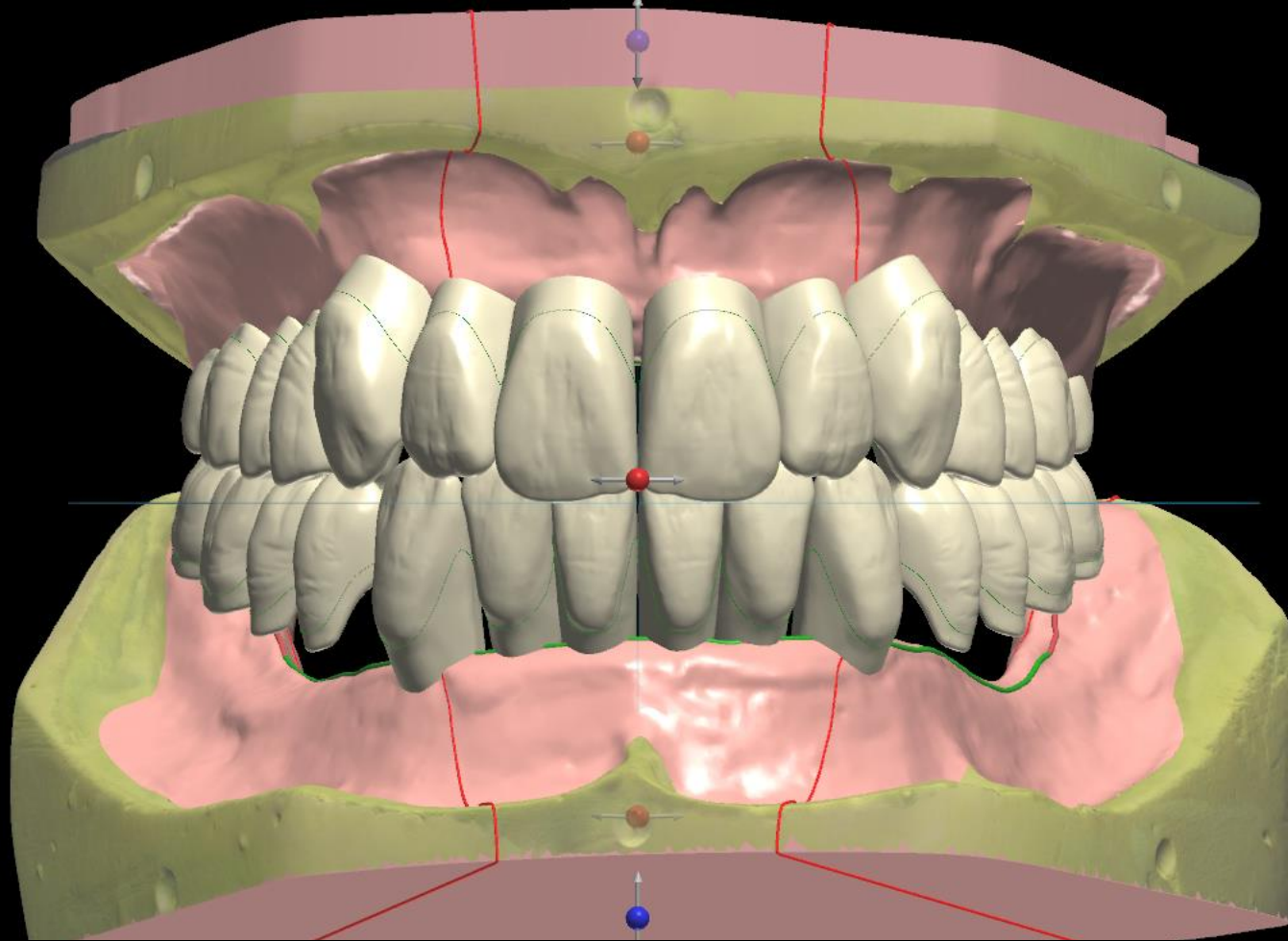
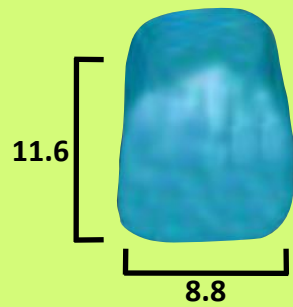

LARGE

SOFT

S83
Mature

(48.0)

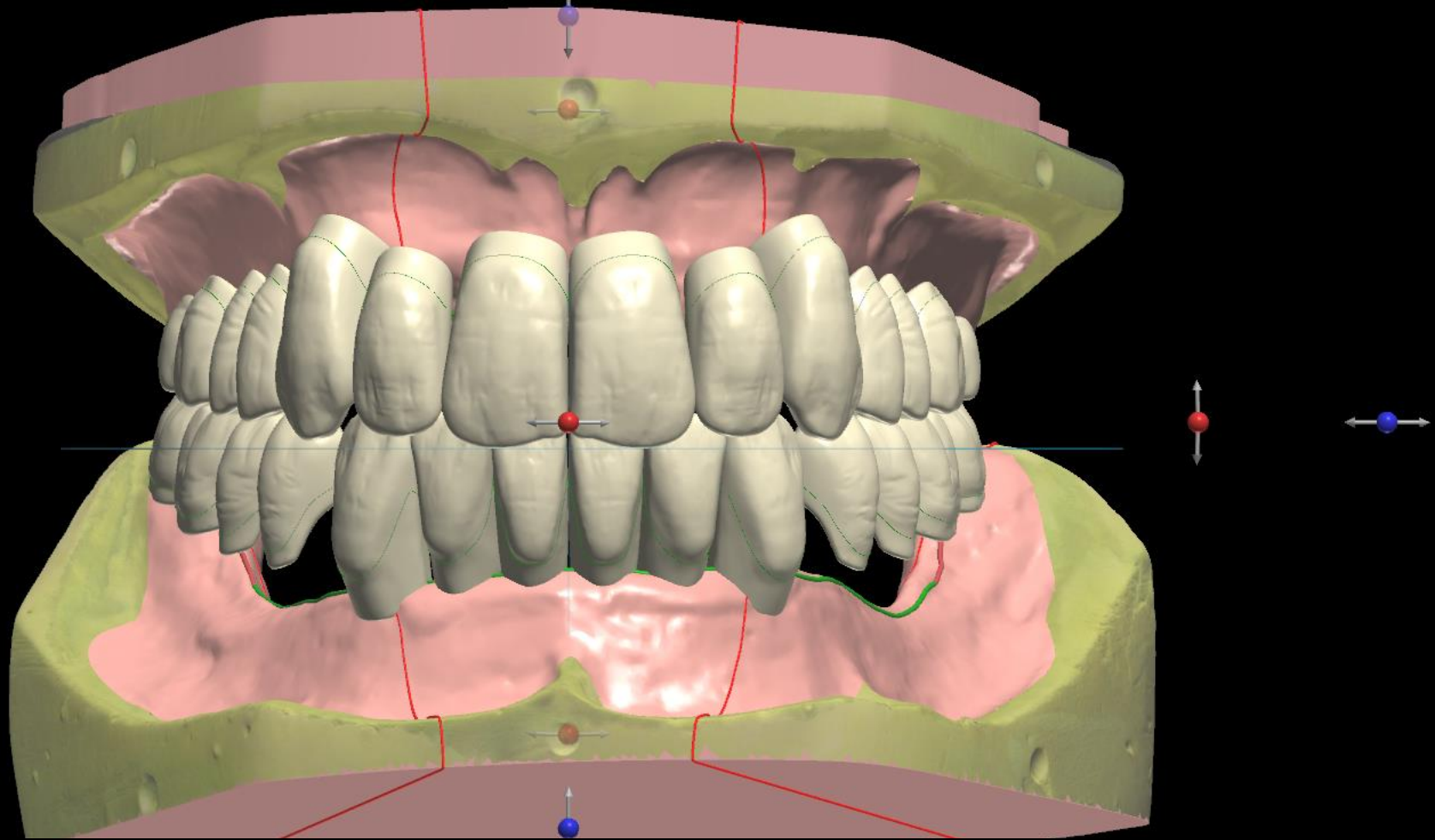
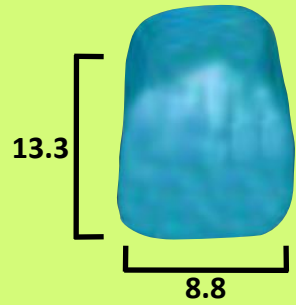

LARGE

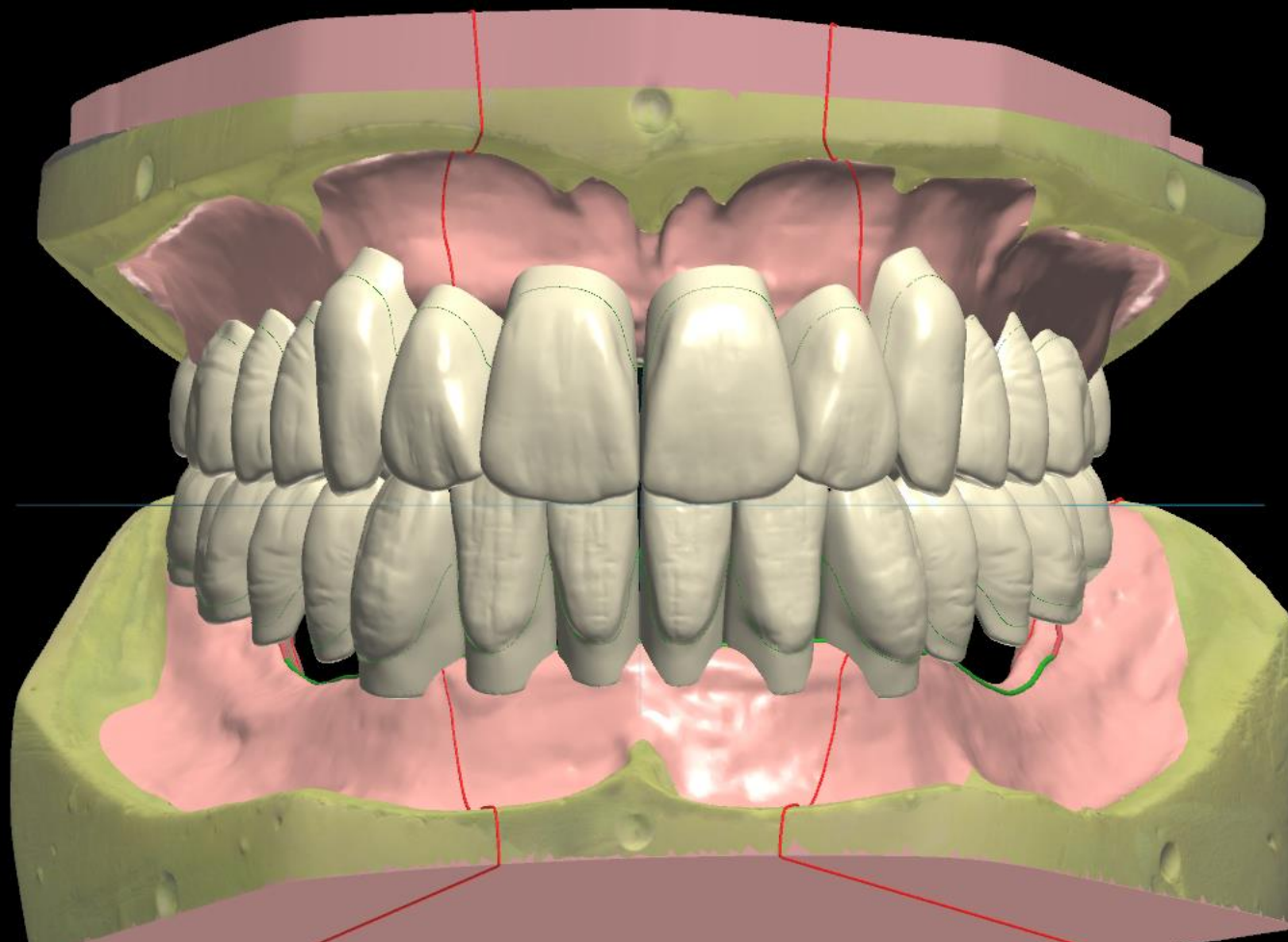

BOLD

B63
Youthful

(59.2)

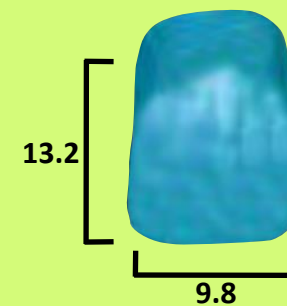

LARGE

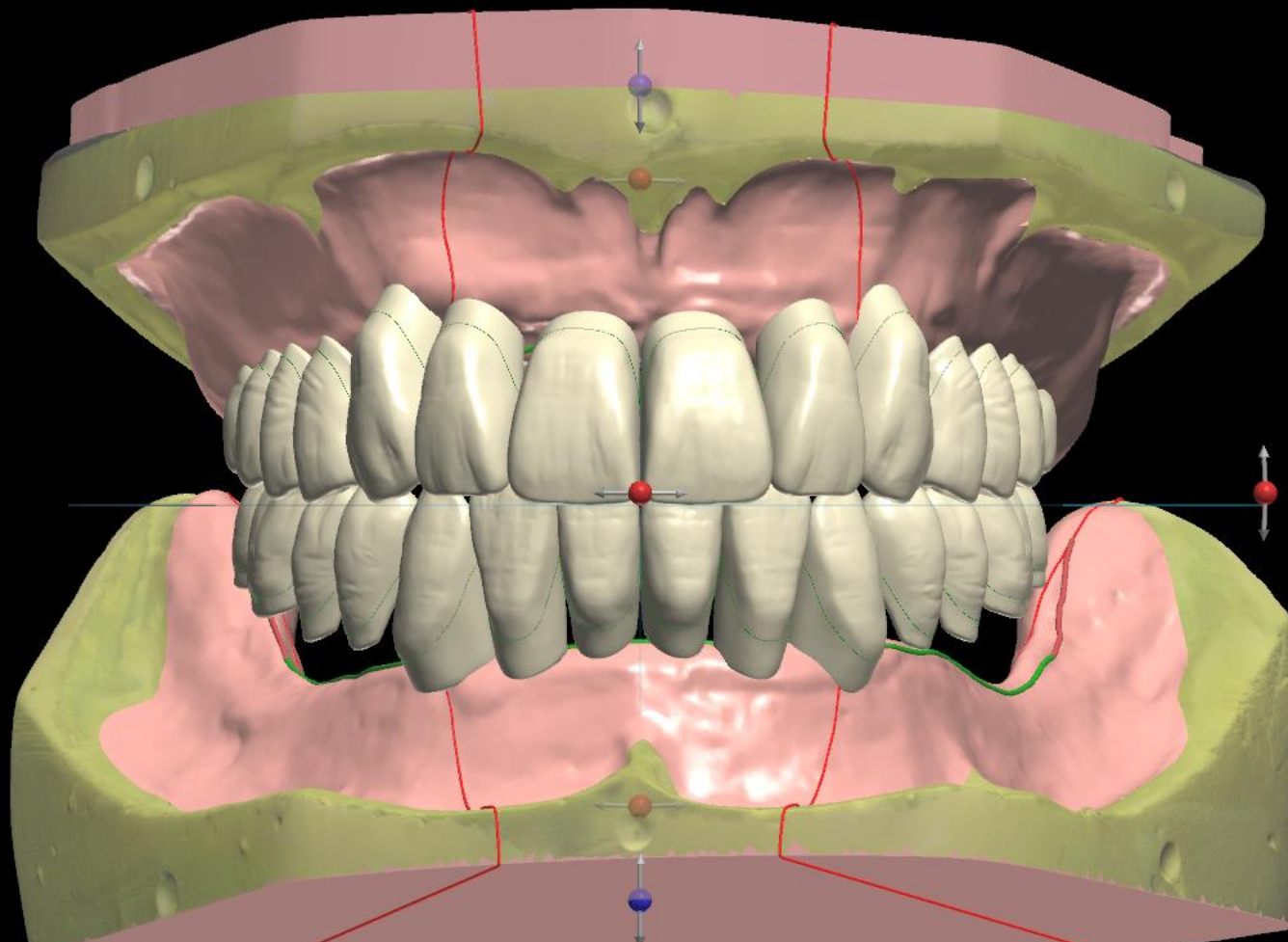

BOLD

B73

Universal

(49.6)

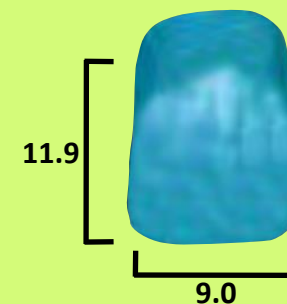

LARGE

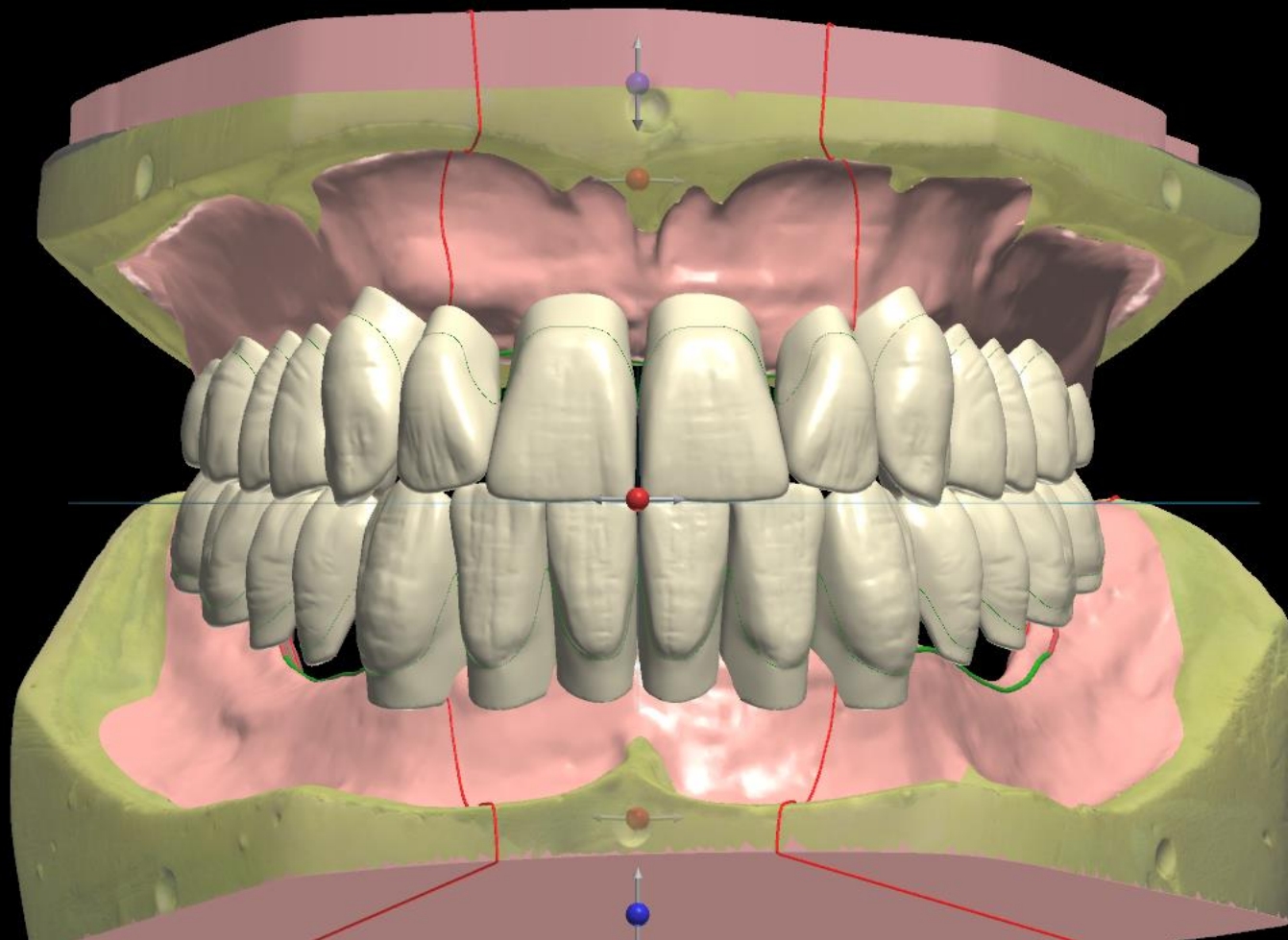

BOLD

B83

Mature

(49.0)

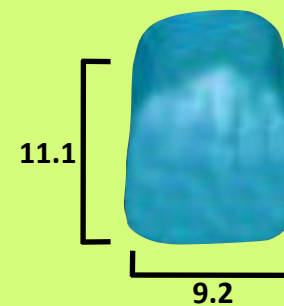

Posterior Tooth Selection

Semi-anatomic occlusion

SR Phonares II Typ



Lingualized

SR Phonares II Lingual

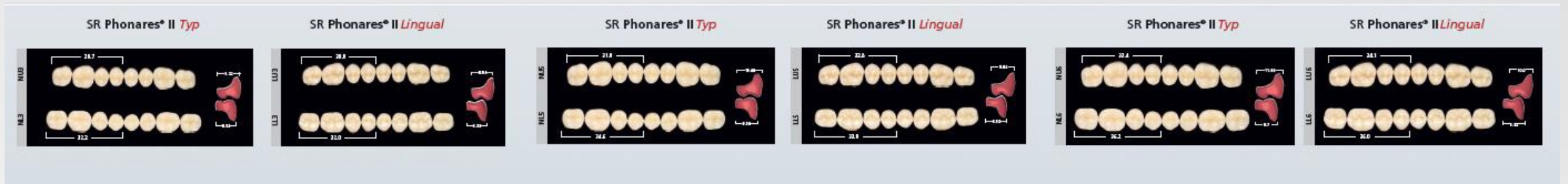

Features of “Semi-anatomic” occlusion

SR Phonares II Typ

- Two centric holding contacts
- Maxillary buccal cusp engaged (cheek biting)
- Multiple contacting surfaces, more challenging to interpret & equilibrate
- Intercuspatation provides a more natural (anatomic) appearance



SR Phonares II *Typ*

Back Next

FD Initial Setup

Artificial teeth in block with gingiva 17-27

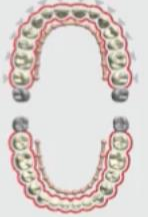

Smile Composer ®

Maxillary base

Mandibular base

Design tools

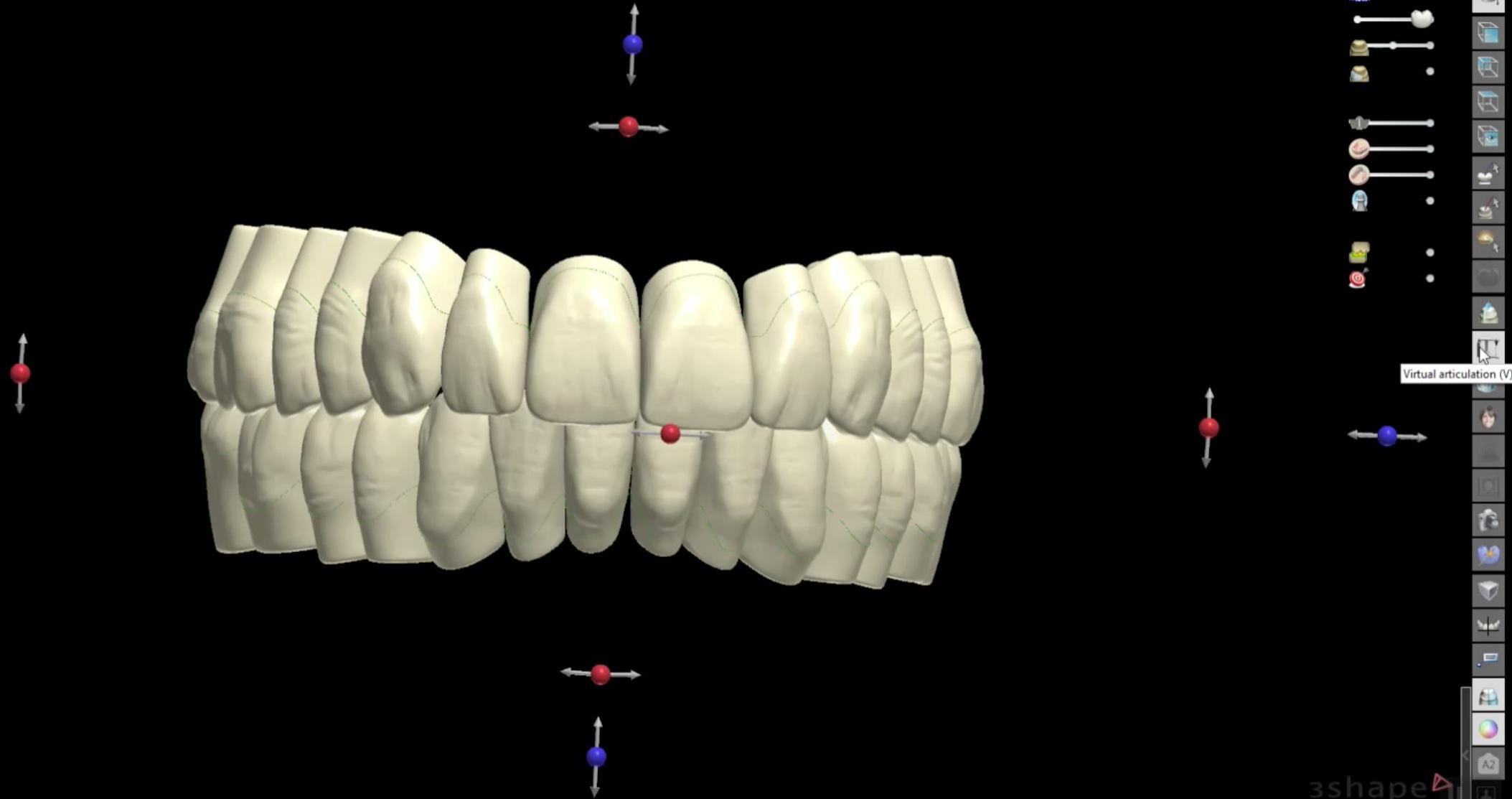
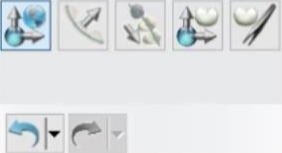

SR Phonares II *Typ*

Back Next

FD Initial Setup

Artificial teeth in block with gingiva 17-27

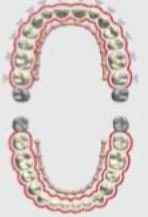



Smile Composer ©

Maxillary base

Mandibular base

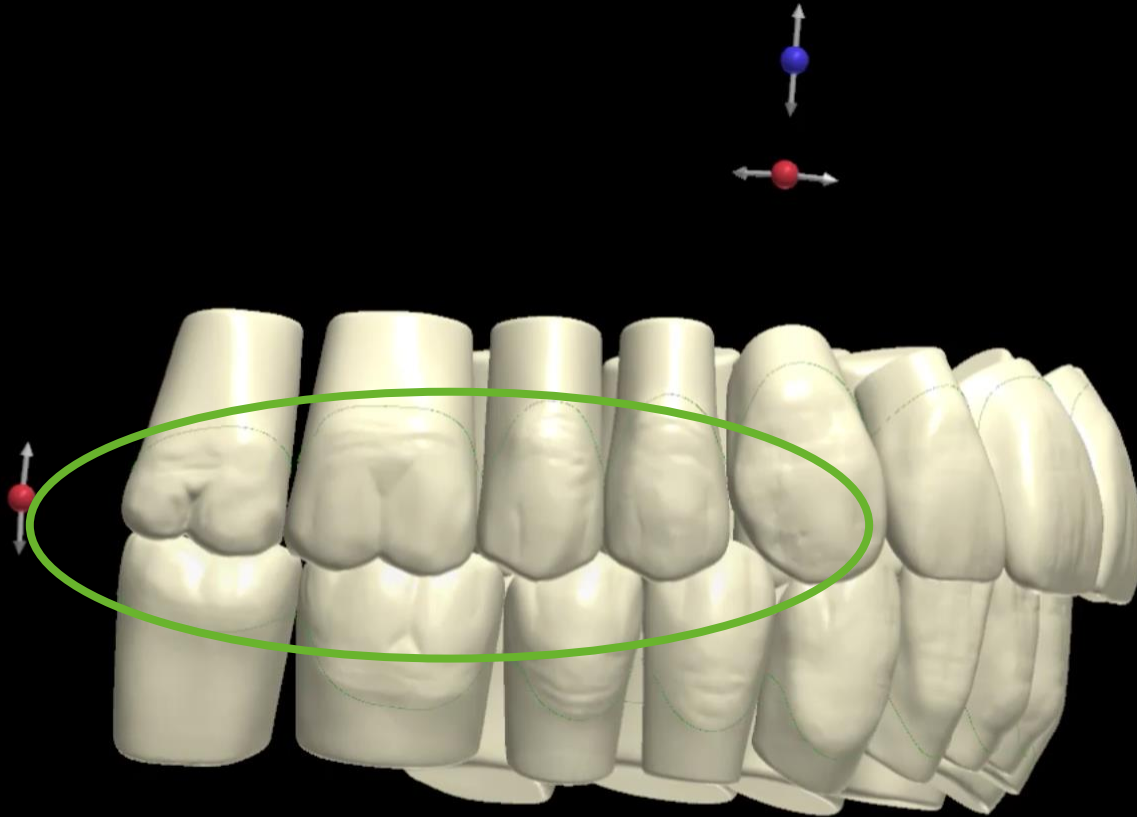
Design tools

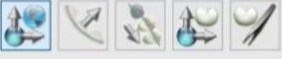

A vertical toolbar on the right side of the interface, containing various icons for editing, navigation, and tool management. The icons include a close button, a grid, a globe, a camera, a selection tool, a move tool, a rotate tool, a scale tool, a delete tool, a copy tool, a paste tool, a redo tool, a undo tool, a help tool, a search tool, a zoom tool, a pan tool, a reset tool, a home tool, a back tool, a forward tool, a refresh tool, a print tool, a share tool, a download tool, an upload tool, a save tool, a load tool, a clear tool, a redo tool, a undo tool, a help tool, a search tool, a zoom tool, a pan tool, a reset tool, a home tool, a back tool, a forward tool, a refresh tool, a print tool, a share tool, a download tool, an upload tool, a save tool, a load tool, a clear tool.

SR Phonares II *Typ*

← Back Next →

FD Initial Setup

Artificial teeth in block with gingiva 17-27

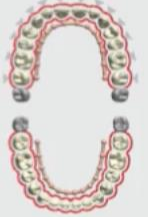

Smile Composer ©

Maxillary base

Mandibular base

Design tools

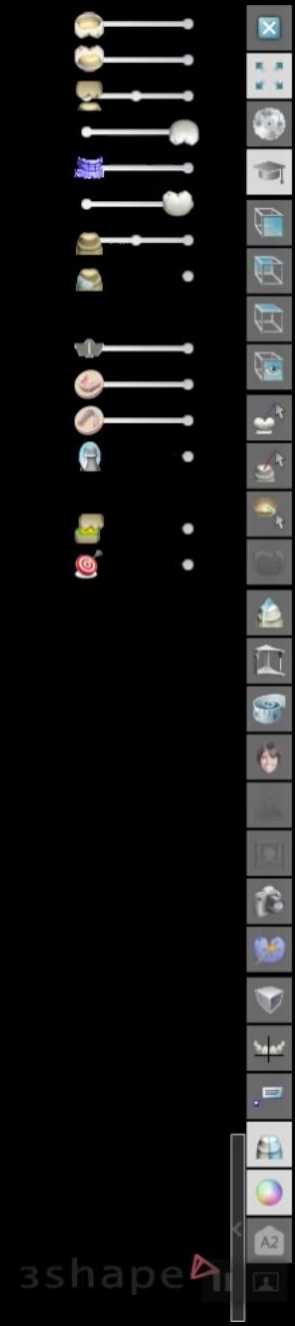
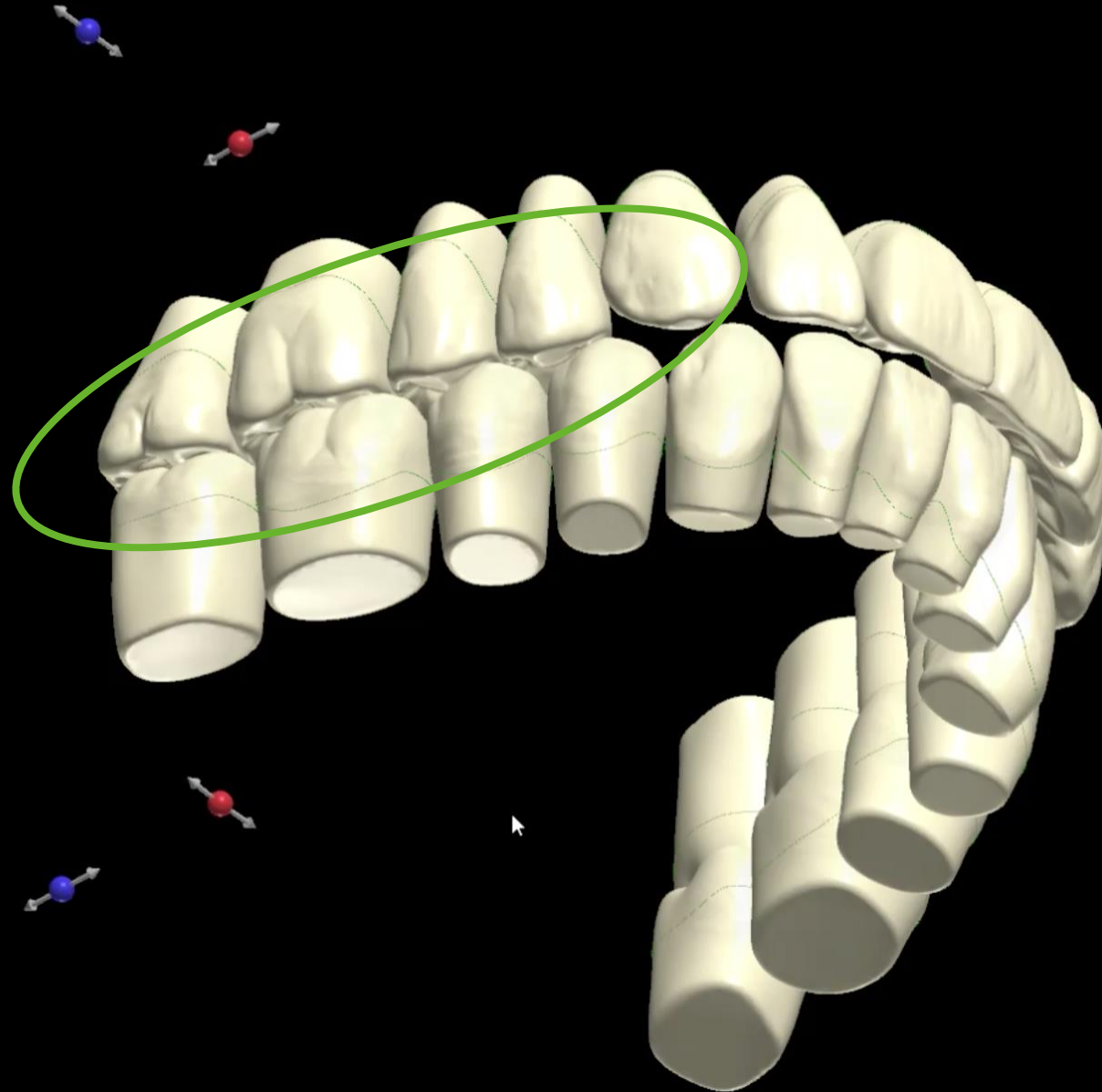
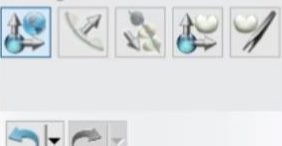

A vertical toolbar containing various icons for 3D software manipulation, including selection tools, rotation handles, and rendering options. The icons are arranged in a column on the right side of the interface.

SR Phonares II *Typ*

Virtual articulation

Back Next

FD Initial Setup

Artificial teeth in block with gingiva 17-27

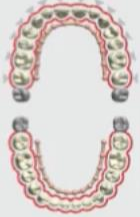

Smile Composer ®

Maxillary base

Mandibular base

Design tools

Latero- / Mediotrusion 0.00 mm

Pro-/retrusion 0.00 mm

Side shift 0.00 mm

Contact mode OFF ON AS

Guided by designs

Guided by Incisal plate

Record contacts

Adapt designs

Cut contacts 0.10 mm

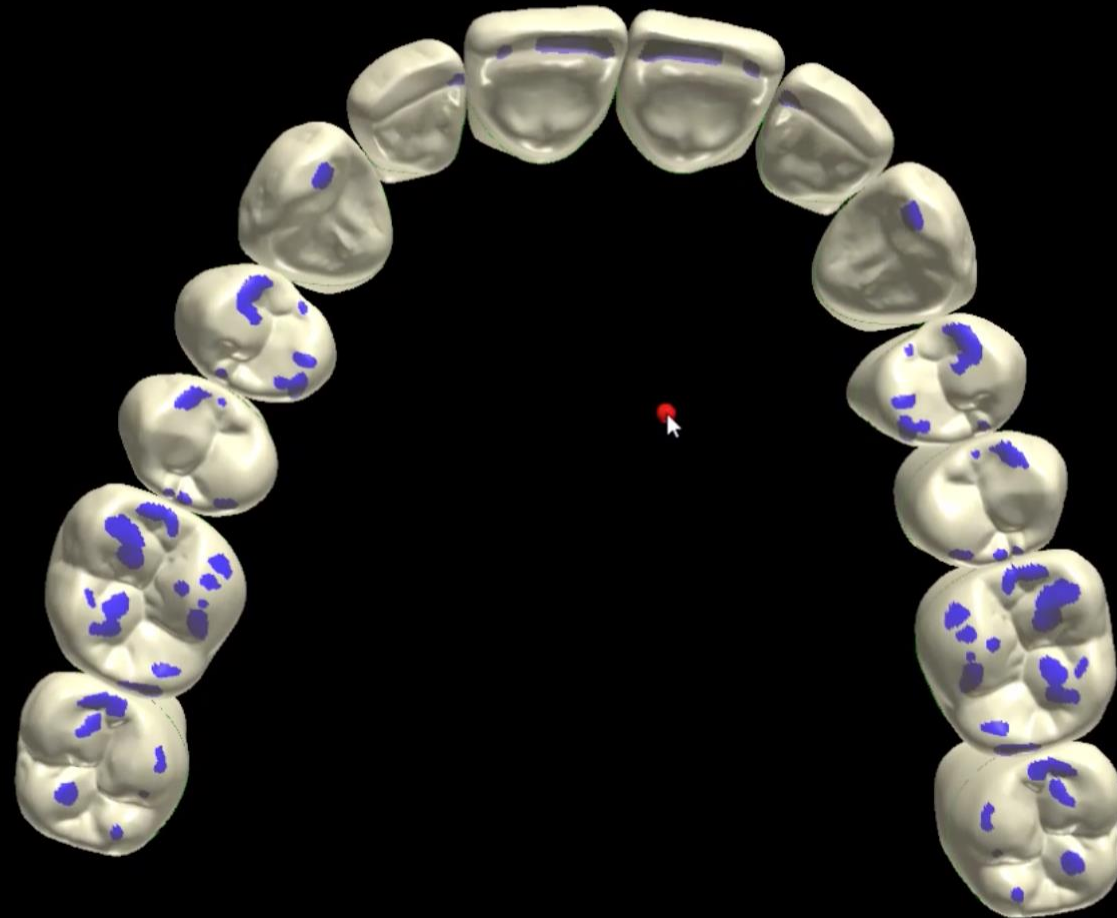

A vertical toolbar containing various icons for navigating and manipulating the 3D model. The icons include a close button, a home button, a view rotation button, a zoom in/out button, a selection tool, a move tool, a rotate tool, a delete button, a copy/paste button, a layer management button, a color selection button, and a help button.

Features of “Lungualized” occlusion

SR Phonares II *Lingual*

- One centric holding contact
- Maxillary buccal cusp disclusion (cheek biting)
- Adjustment confined to central fossa of mandibular teeth
- Fewer contacting surfaces, easier to interpret & equilibrate

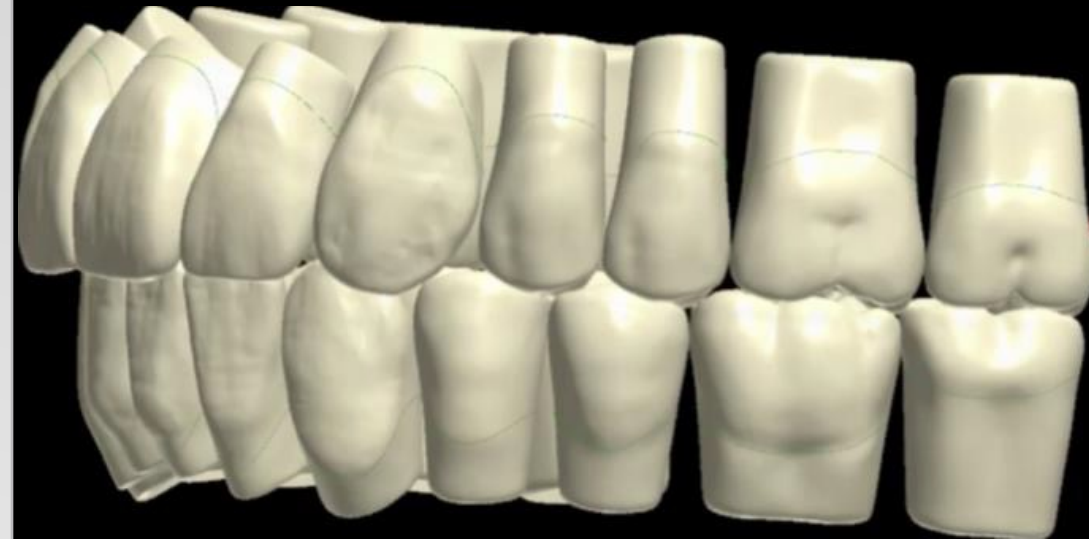

SR Phonares II *Lingual*

Virtual articulation

Back Next

FD Initial Setup

Artificial teeth in block with gingiva 17-27

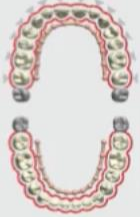

Smile Composer ®

Maxillary base

Mandibular base

Design tools

Latero- / Mediotrusion 0.00 mm

Pro-/retrusion 0.00 mm

Side shift 0.00 mm

Contact mode OFF ON AS

Guided by designs

Guided by Incisal plate

Record contacts

Adapt designs

Cut contacts 0.10 mm



3shape

SR Phonares II *Lingual*

← Back Next →

FD Initial Setup

Artificial teeth in block with gingiva 17-27

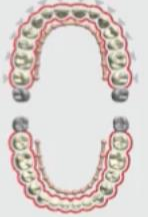



Smile Composer ®

Maxillary base

Mandibular base

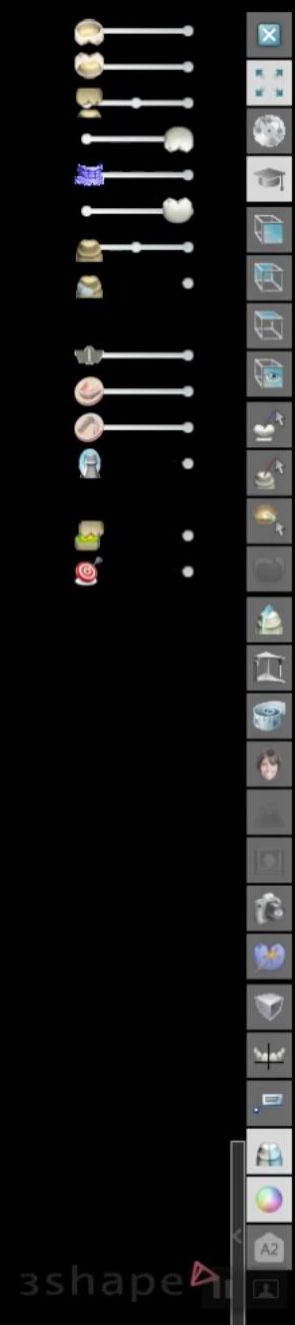
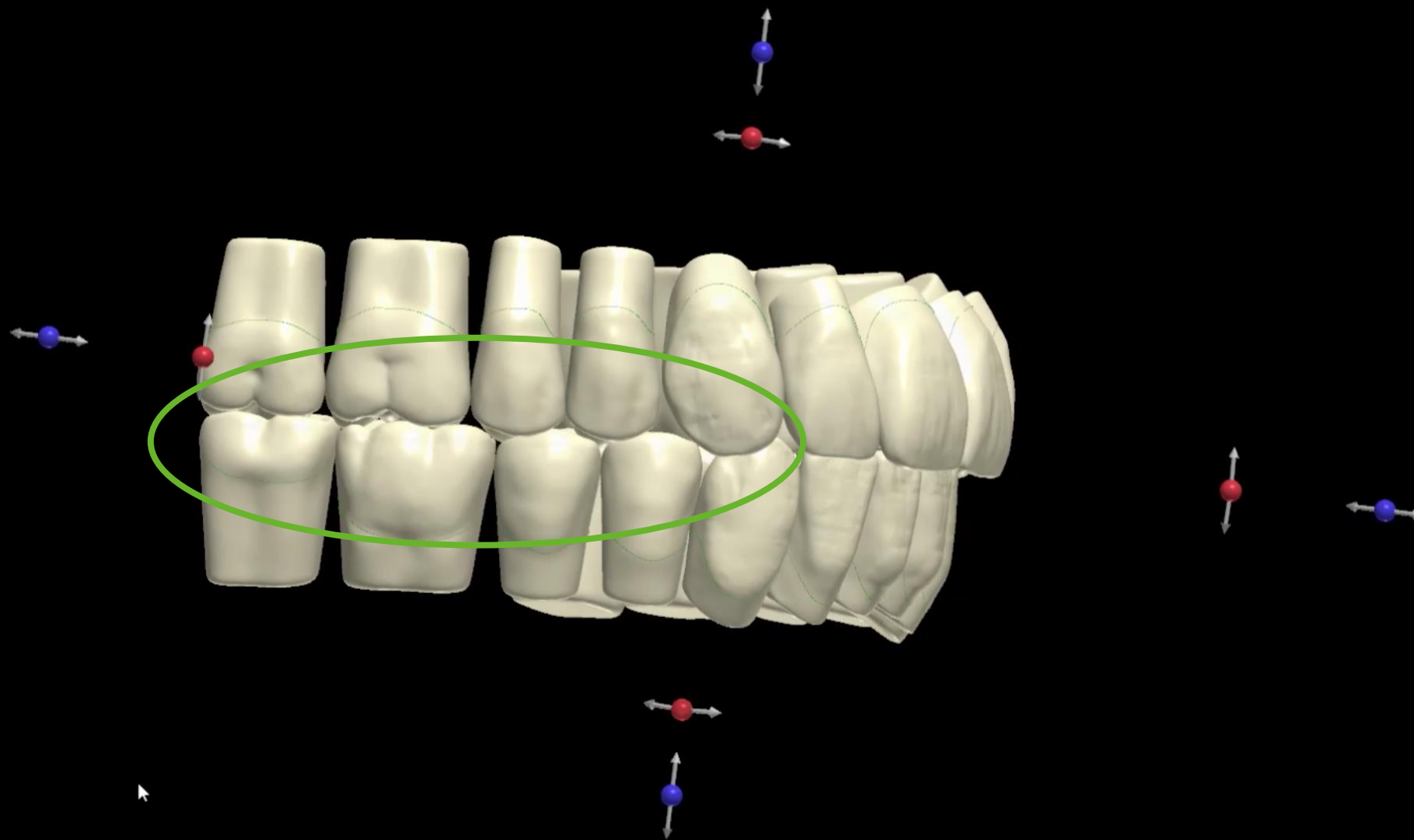
Design tools

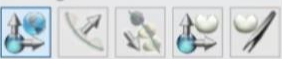

3shape

SR Phonares II *Lingual*

Back Next

FD Initial Setup

Artificial teeth in block with gingiva 17-27



Smile Composer ®

Maxillary base

Mandibular base

Design tools

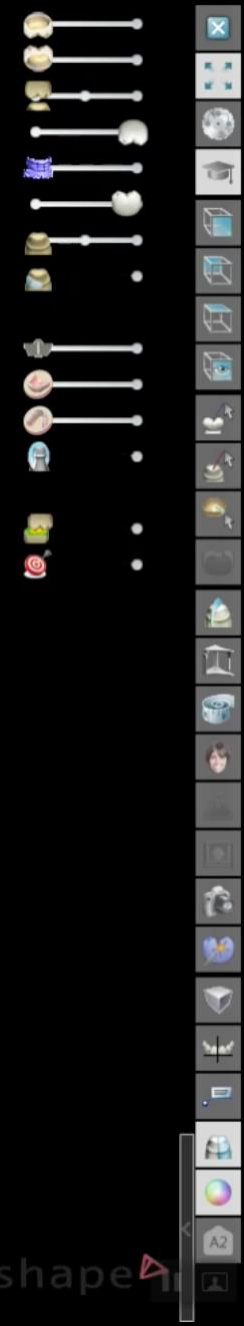
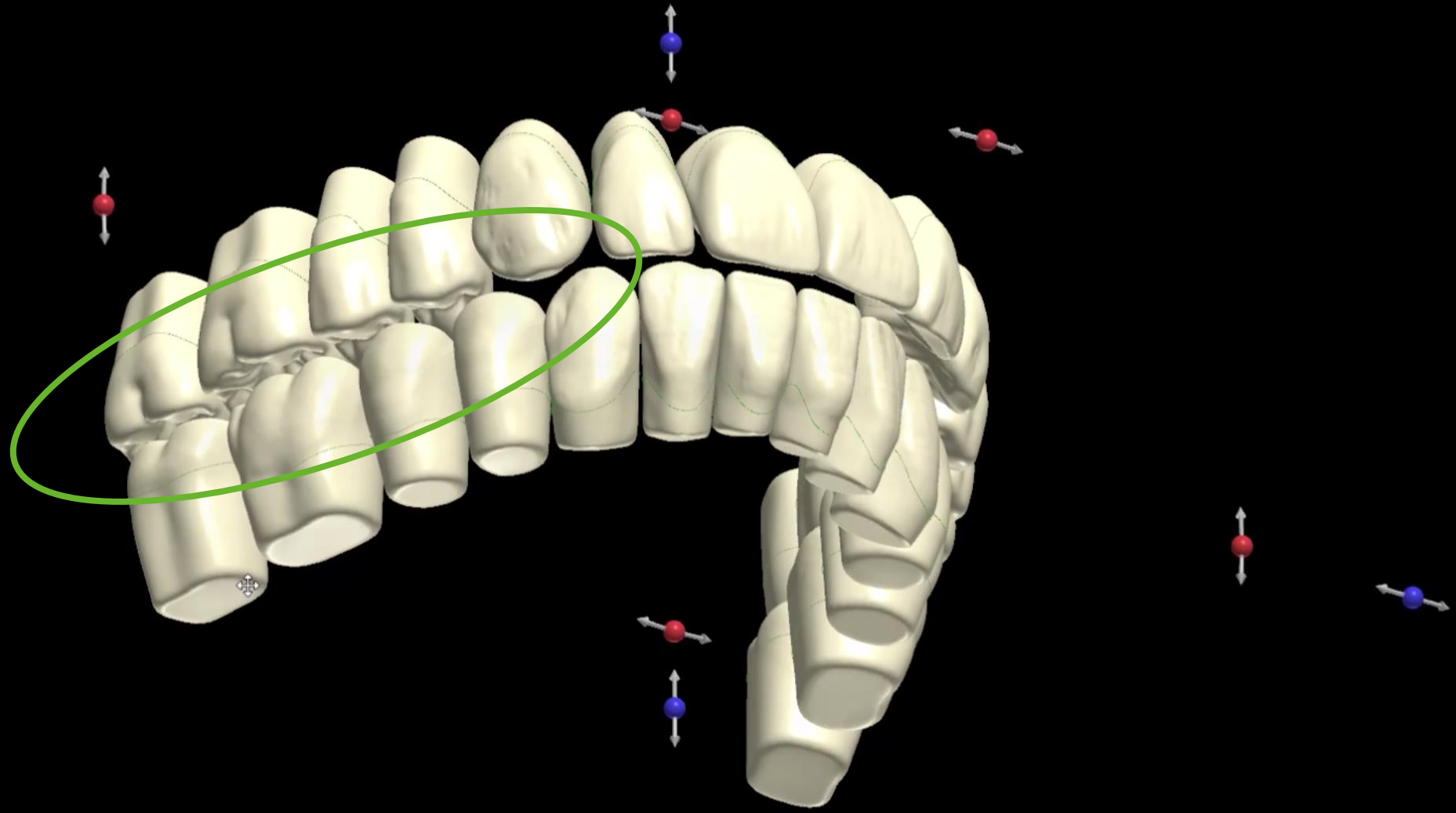
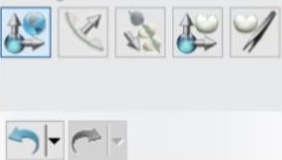

A vertical toolbar on the right side of the interface, containing various icons for navigation, editing, and viewing. The icons include a close button, a grid, a globe, a camera, a selection tool, a rotation tool, a scaling tool, a zoom tool, a pan tool, a reset tool, a help tool, a user profile, a search icon, a list icon, a refresh icon, a save icon, a print icon, a share icon, a zoom in icon, a zoom out icon, a home icon, a back icon, a forward icon, a search icon, a list icon, a refresh icon, a save icon, a print icon, a share icon, a zoom in icon, a zoom out icon, a home icon, a back icon, a forward icon.

SR Phonares II *Lingual*

Virtual articulation

Back Next

FD Initial Setup

Artificial teeth in block with gingiva 17-27

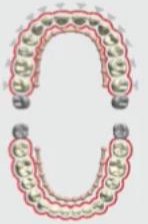

Smile Composer ®

Maxillary base

Mandibular base

Design tools

Latero- / Mediotrusion 0.00 mm

Pro-/retrusion 0.00 mm

Side shift 0.00 mm

Contact mode OFF ON AS

Guided by designs

Guided by Incisal plate

Record contacts

Adapt designs

Cut contacts 0.10 mm

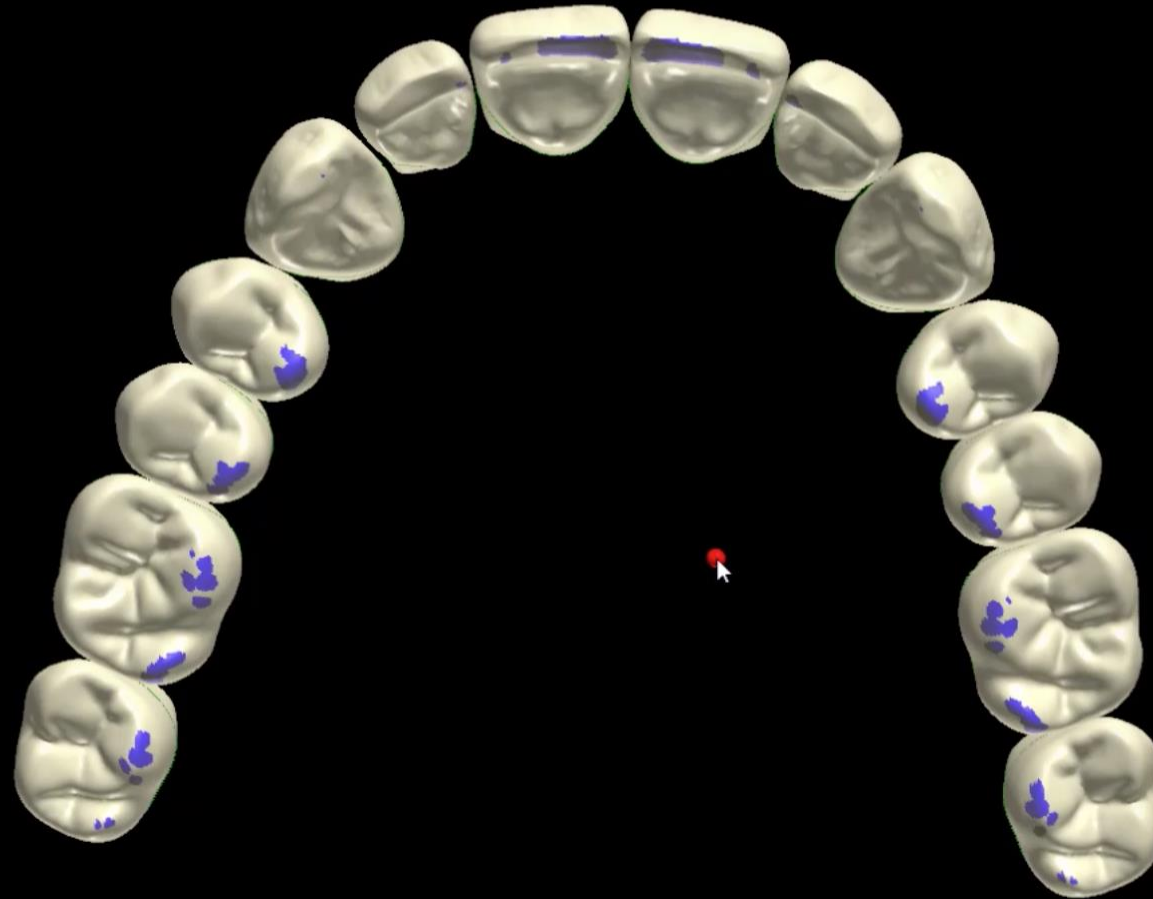

SR Phonares II *Lingual*

Virtual articulation

Back Next

FD Initial Setup

Artificial teeth in block with gingiva 17-27

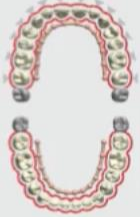

Latero- / Mediotrusion 0.00 mm

Pro-/retrusion 0.00 mm

Side shift 0.00 mm

Contact mode OFF ON AS

Guided by designs

Guided by Incisal plate

Record contacts

Adapt designs

Cut contacts 0.10 mm

Smile Composer

Maxillary base

Mandibular base

Design tools

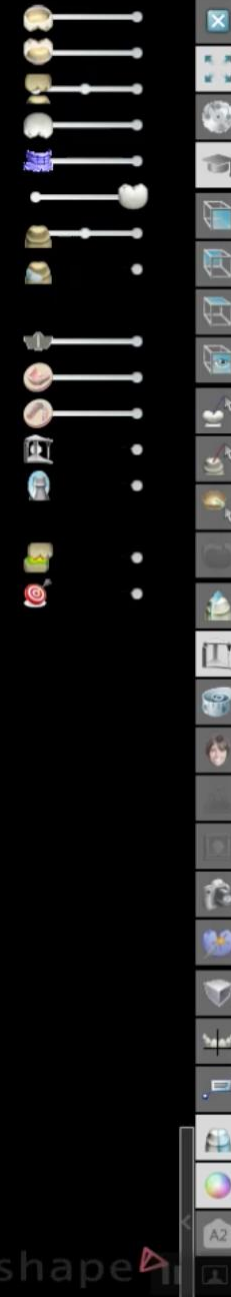
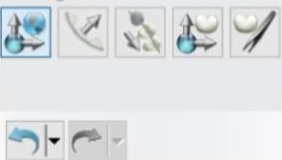



3shape

Tooth Mould Selection

SR Phonares[®] II
Expressive esthetic denture teeth

Natural-looking tooth moulds
for sophisticated needs

SR Vivodent[®] S PE | S DCL
The exceptionally esthetic tooth for sophisticated needs



Simply brilliant!



IVOCLAR VIVADENT
REMOVABLE
More than dentures.



BlueLine[®]
Esthetic Denture Teeth

Mould Chart

- SMVivodent[®]DCL
- SMOrthoplane[®]DCL
- SMOrtholingual[®]DCL
- SMOrthotyp[®]DCL



SR Vivodent S DCL

The **SR Vivodent S DCL** toothline uses the traditional characteristics of square/tapering/ovoid as well as the size categories (small/medium/large). The system is limited to 16 maxillary anterior moulds and is also an easy system to understand and to visualize. The SR Vivodent S DCL inter-proximal tooth contours are minimally tapered making them ideal for esthetic digital design similar to the Phonares II mould series.

- The **traditional** Vivodent S DCL mould chart will illustrate the tooth mould organization
- The **digital** presentation of the tooth moulds will follow.
- Each size category (small, medium, large) will be digitally illustrated as a group and as individual moulds.
- An icon with tooth mould information is conveniently attached to each illustration for quick reference.

SR Vivodent S DCL

Small

Medium

Large

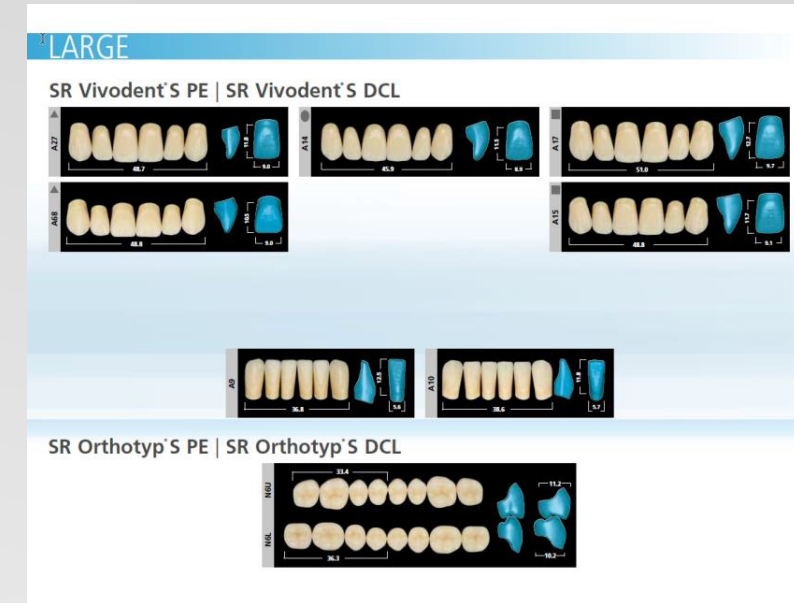
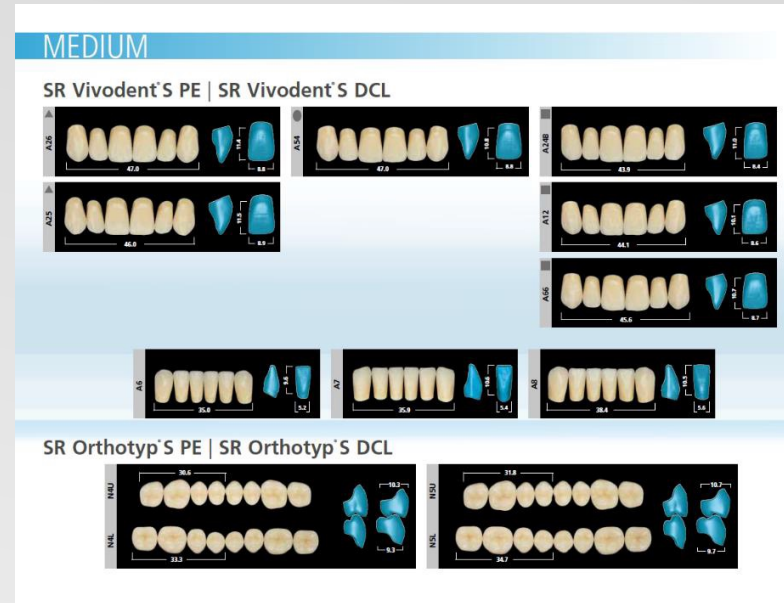
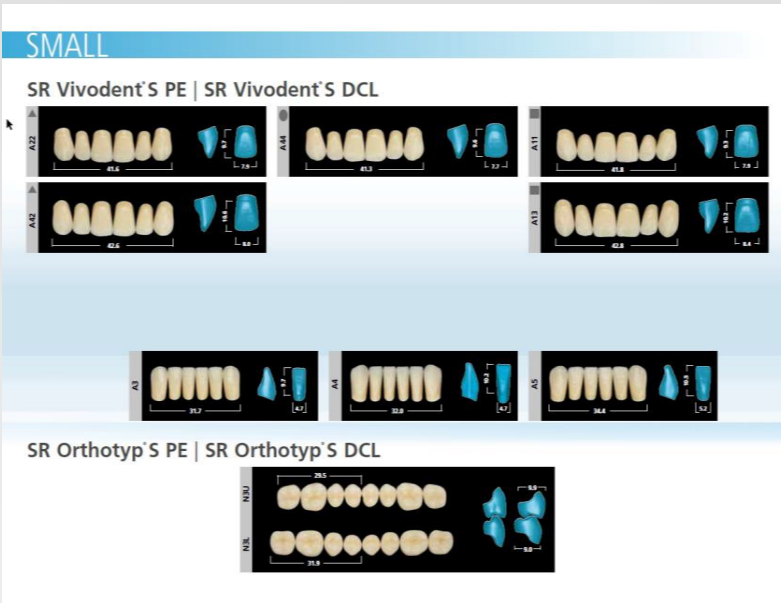

SR Vivodent S DCL | Small

SMALL

SR Vivodent® S PE | SR Vivodent® S DCL



SR Vivodent S DCL | Small

Tapered ▲

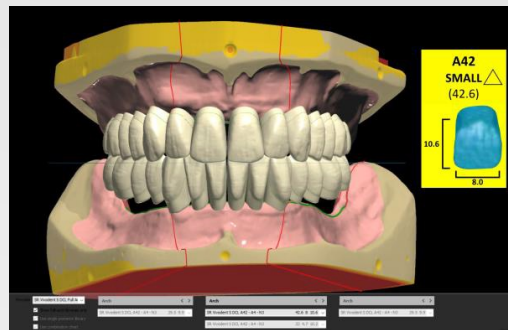
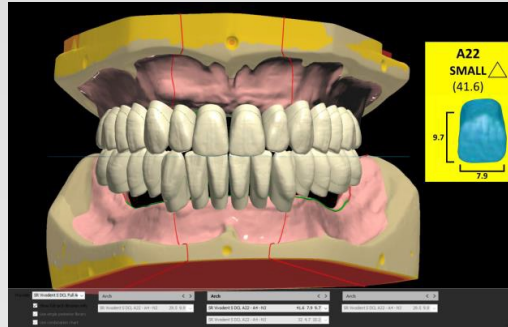

Ovoid ●

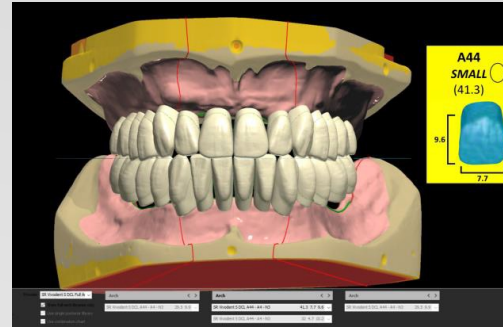

Square ■

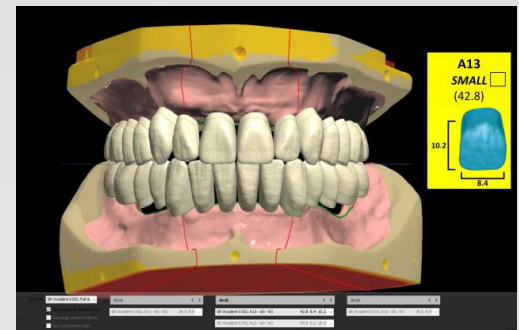
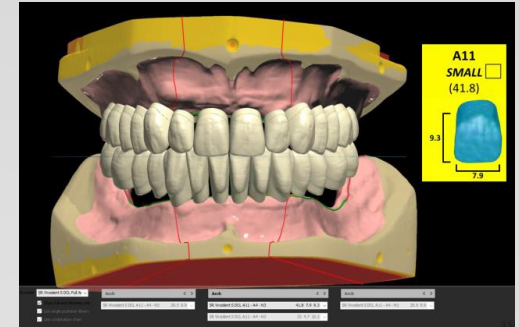

FD Initial Setup

Artificial teeth in block with gingiva 17-27

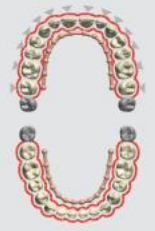

- Smile Composer
- Maxillary base
- Mandibular base

Design tools

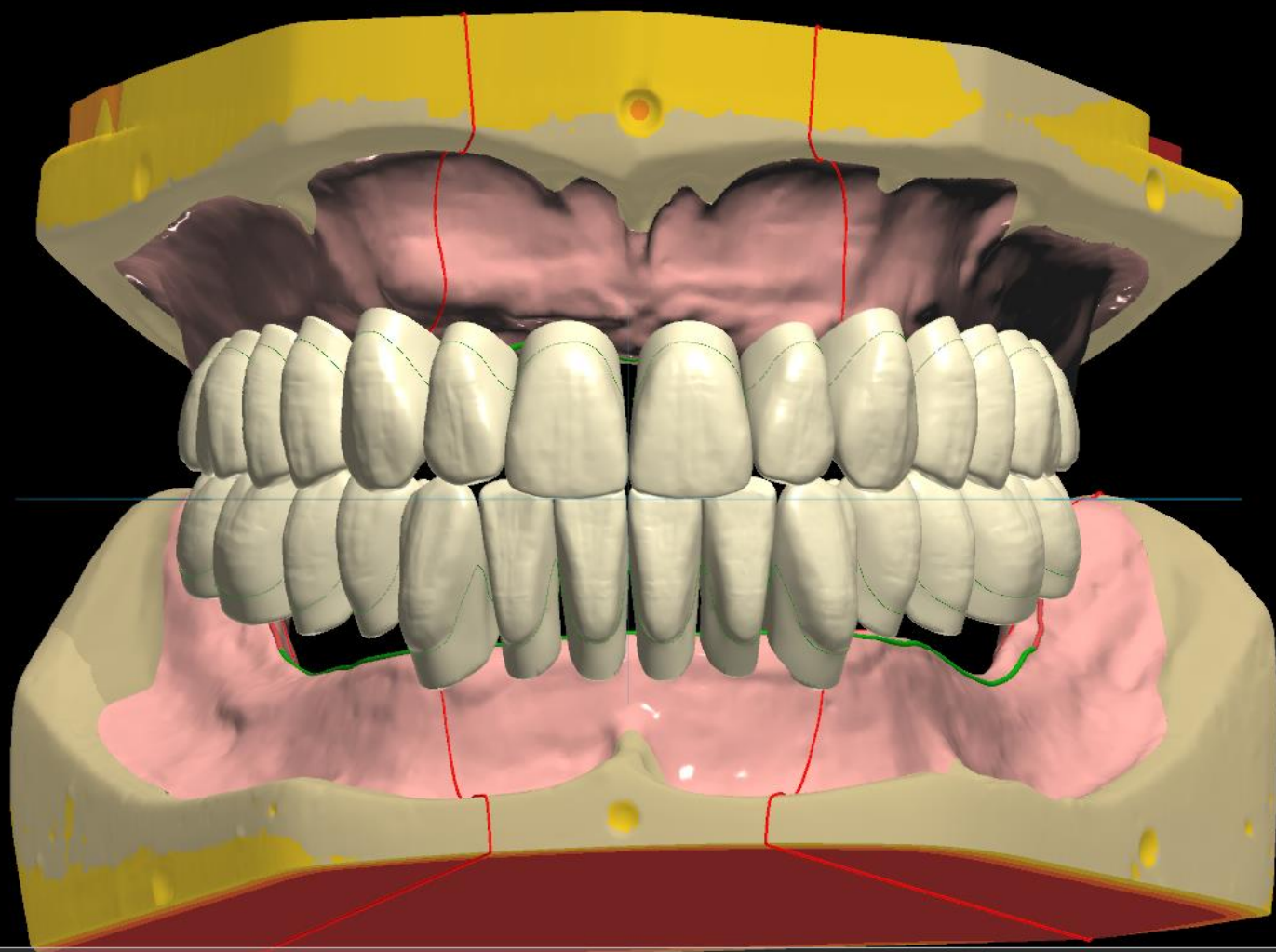

A22
SMALL
 (41.6)



Provider	Arch	Arch	Arch
SR Vivodent S DCL Full Ai	SR Vivodent S DCL A22 - A4 - N3 29.5 9.9	SR Vivodent S DCL A22 - A4 - N3 41.6 7.9 9.7	SR Vivodent S DCL A22 - A4 - N3 29.5 9.9
		SR Vivodent S DCL A22 - A4 - N3 32 4.7 10.2	

Apply

FD Initial Setup

Artificial teeth in block with gingiva 17-27



- Smile Composer
- Maxillary base
- Mandibular base

Design tools

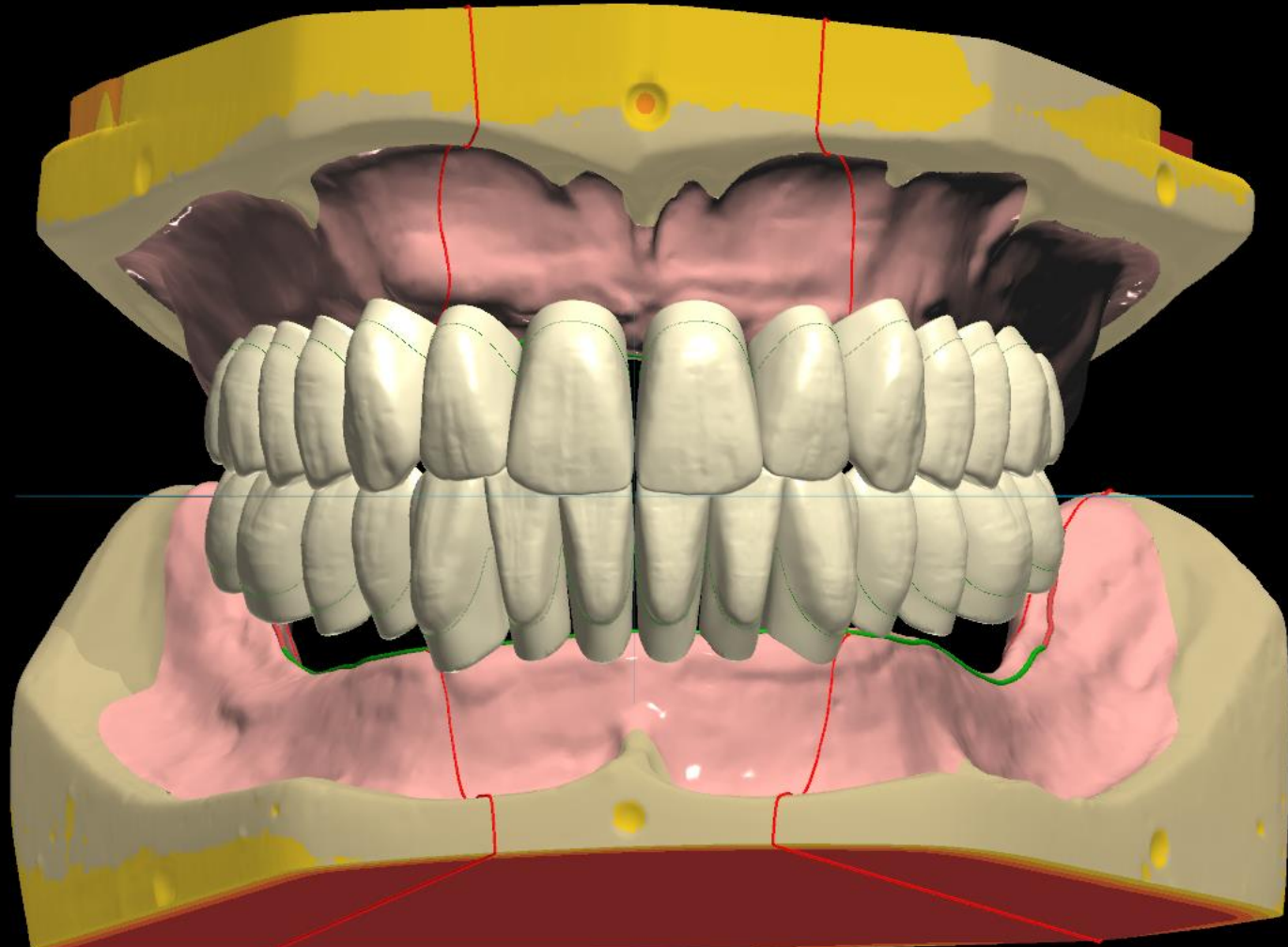

A42
SMALL
 (42.6)



Vertical toolbar with various icons for navigation and editing.

Provider	Arch	Arch	Arch
SR Vivodent S DCL Full Ai	SR Vivodent S DCL A42 - A4 - N3	SR Vivodent S DCL A42 - A4 - N3	SR Vivodent S DCL A42 - A4 - N3
	29.5 9.9	42.6 8 10.6	29.5 9.9
		32 4.7 10.2	

Apply

FD Initial Setup

Artificial teeth in block with gingiva 17-27

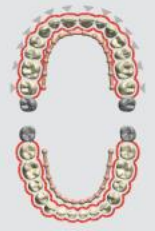

- Smile Composer
- Maxillary base
- Mandibular base

Design tools

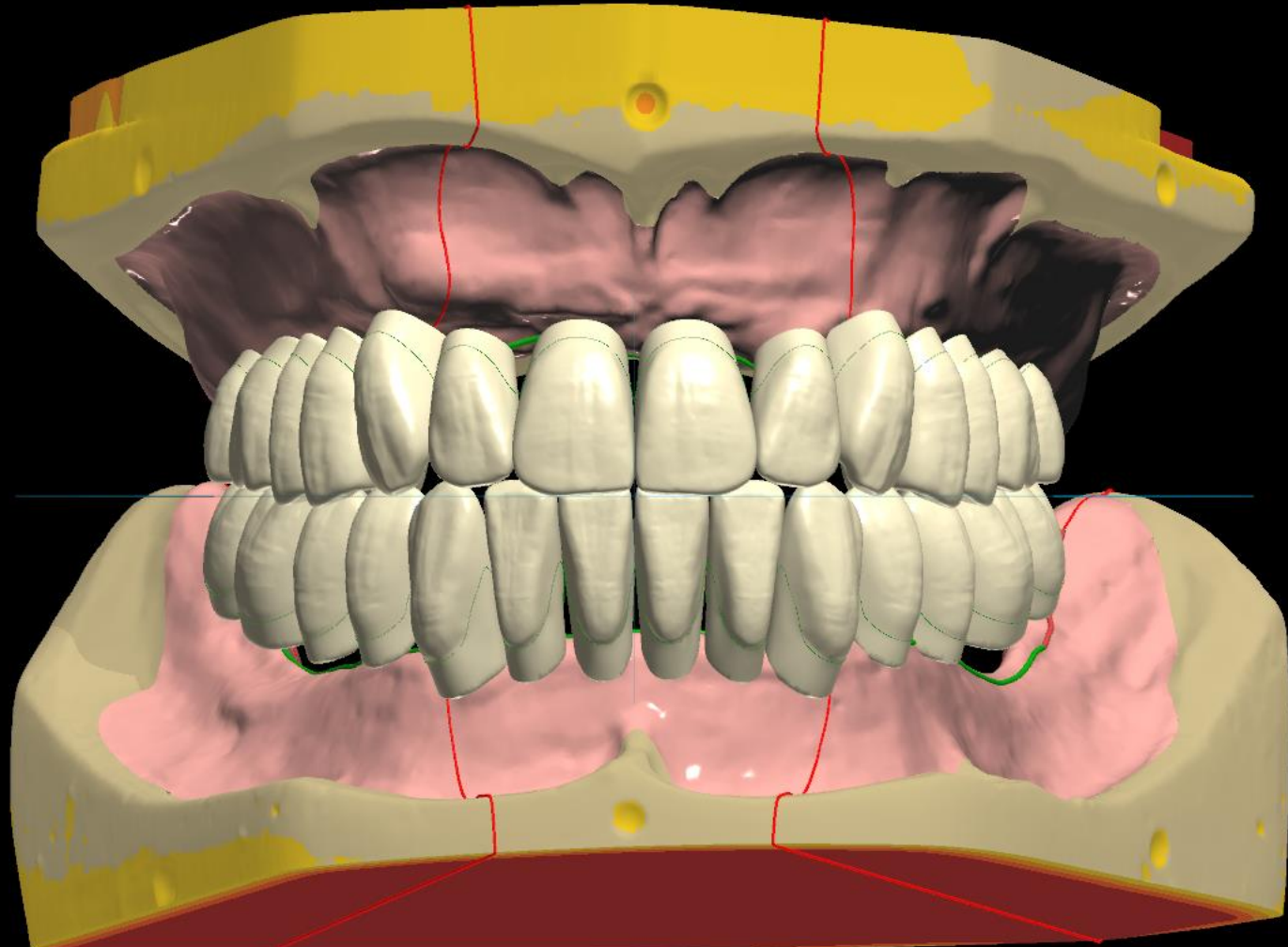

A44
SMALL ○
 (41.3)

9.6
7.7

Provider	Arch	Arch	Arch
SR Vivodent S DCL Full Ai	SR Vivodent S DCL A44 - A4 - N3 29.5 9.9	SR Vivodent S DCL A44 - A4 - N3 41.3 7.7 9.6	SR Vivodent S DCL A44 - A4 - N3 29.5 9.9
		SR Vivodent S DCL A44 - A4 - N3 32 4.7 10.2	

Apply

FD Initial Setup

Artificial teeth in block with gingiva 17-27

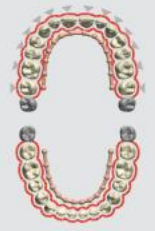

- Smile Composer
- Maxillary base
- Mandibular base

Design tools

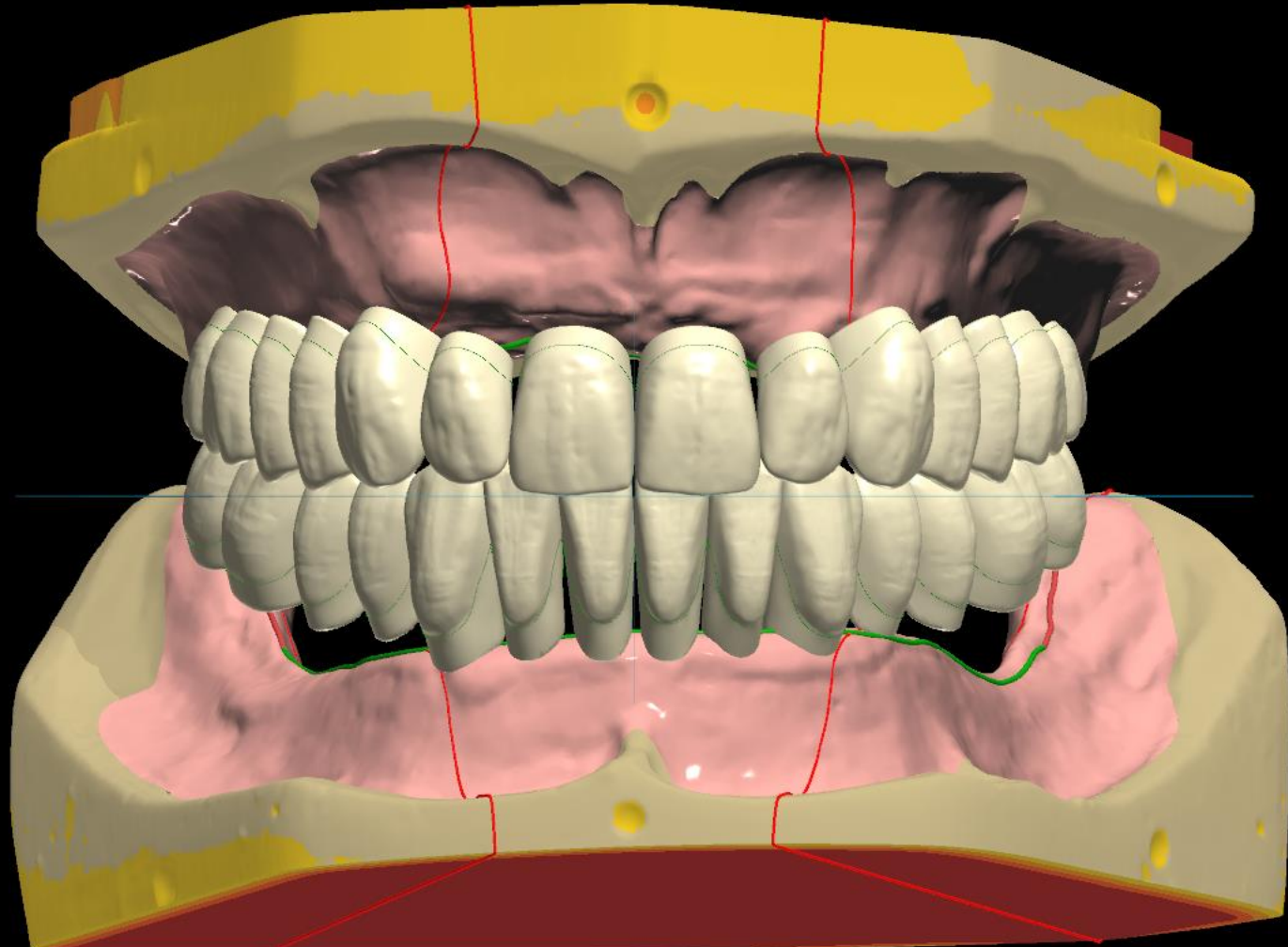

A11
SMALL
 (41.8)



Provider	Arch	Arch	Arch
SR Vivodent S DCL Full Ai	SR Vivodent S DCL A11 - A4 - N3 29.5 9.9	SR Vivodent S DCL A11 - A4 - N3 41.8 7.9 9.3	SR Vivodent S DCL A11 - A4 - N3 29.5 9.9
		SR Vivodent S DCL A11 - A4 - N3 32 4.7 10.2	

Apply

FD Initial Setup

Artificial teeth in block with gingiva 17-27

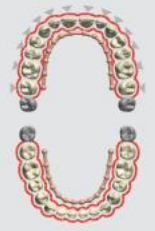

- Smile Composer
- Maxillary base
- Mandibular base

Design tools

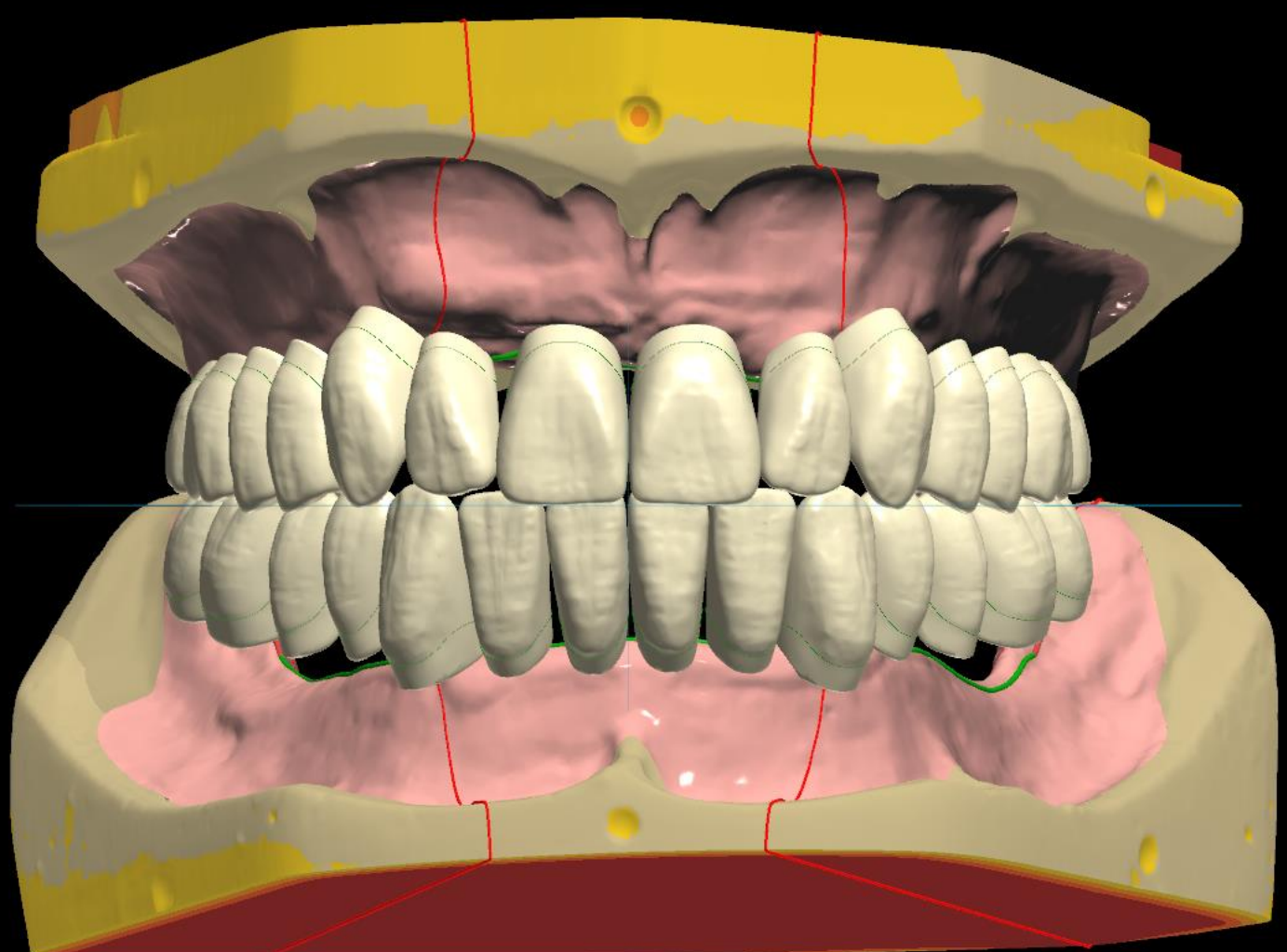

A13
SMALL
 (42.8)



Provider	Arch	Arch	Arch
SR Vivodent S DCL Full Ai	SR Vivodent S DCL A13 - A5 - N3 29.5 9.9	SR Vivodent S DCL A13 - A5 - N3 42.8 8.4 10.2	SR Vivodent S DCL A13 - A5 - N3 29.5 9.9
		SR Vivodent S DCL A13 - A5 - N3 34.5 5.2 10.5	

Apply

SR Vivodent S DCL | Medium

MEDIUM

SR Vivodent® S PE | SR Vivodent® S DCL

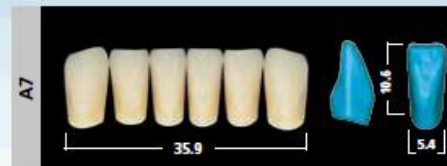
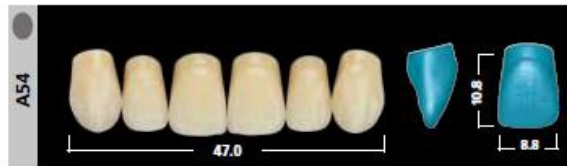

SR Vivodent S DCL | Medium

Tapered ▲

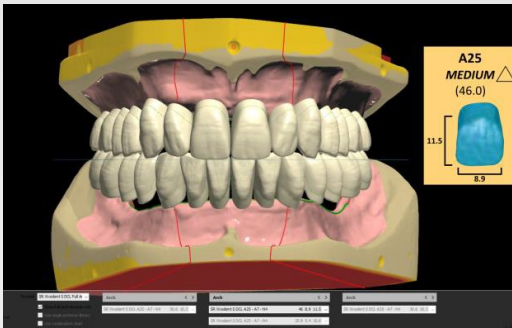
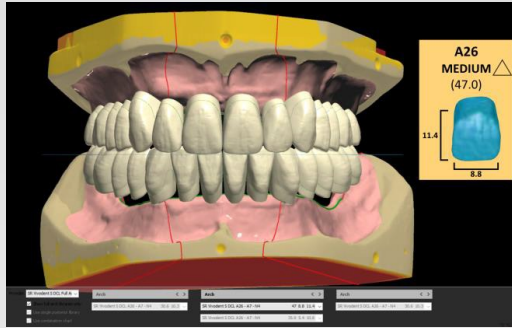

Ovoid ●

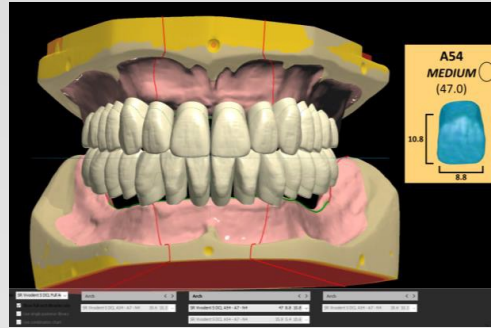

Square ■

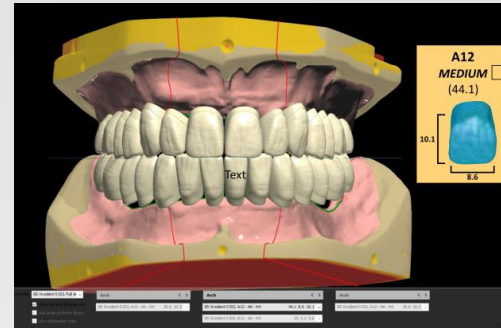
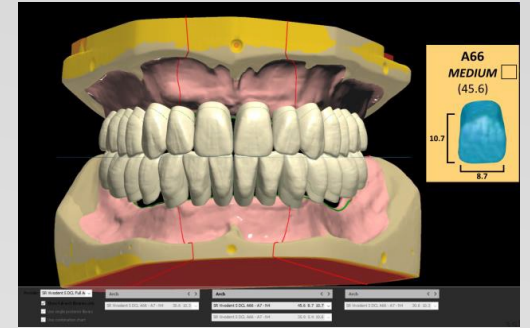
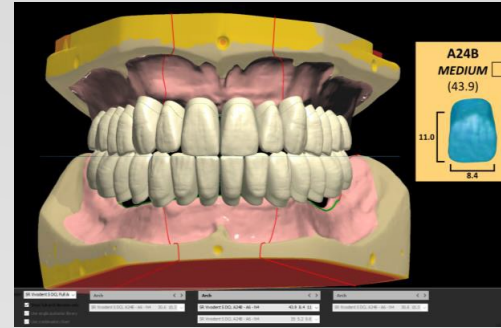

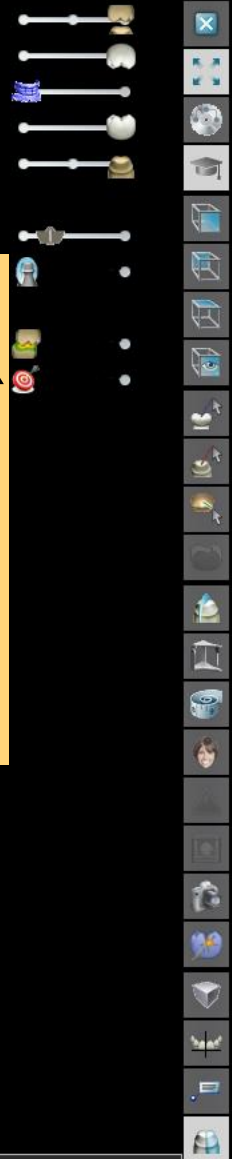

FD Initial Setup

Artificial teeth in block with gingiva 17-27

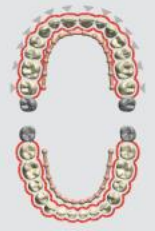

- Smile Composer
- Maxillary base
- Mandibular base

Design tools

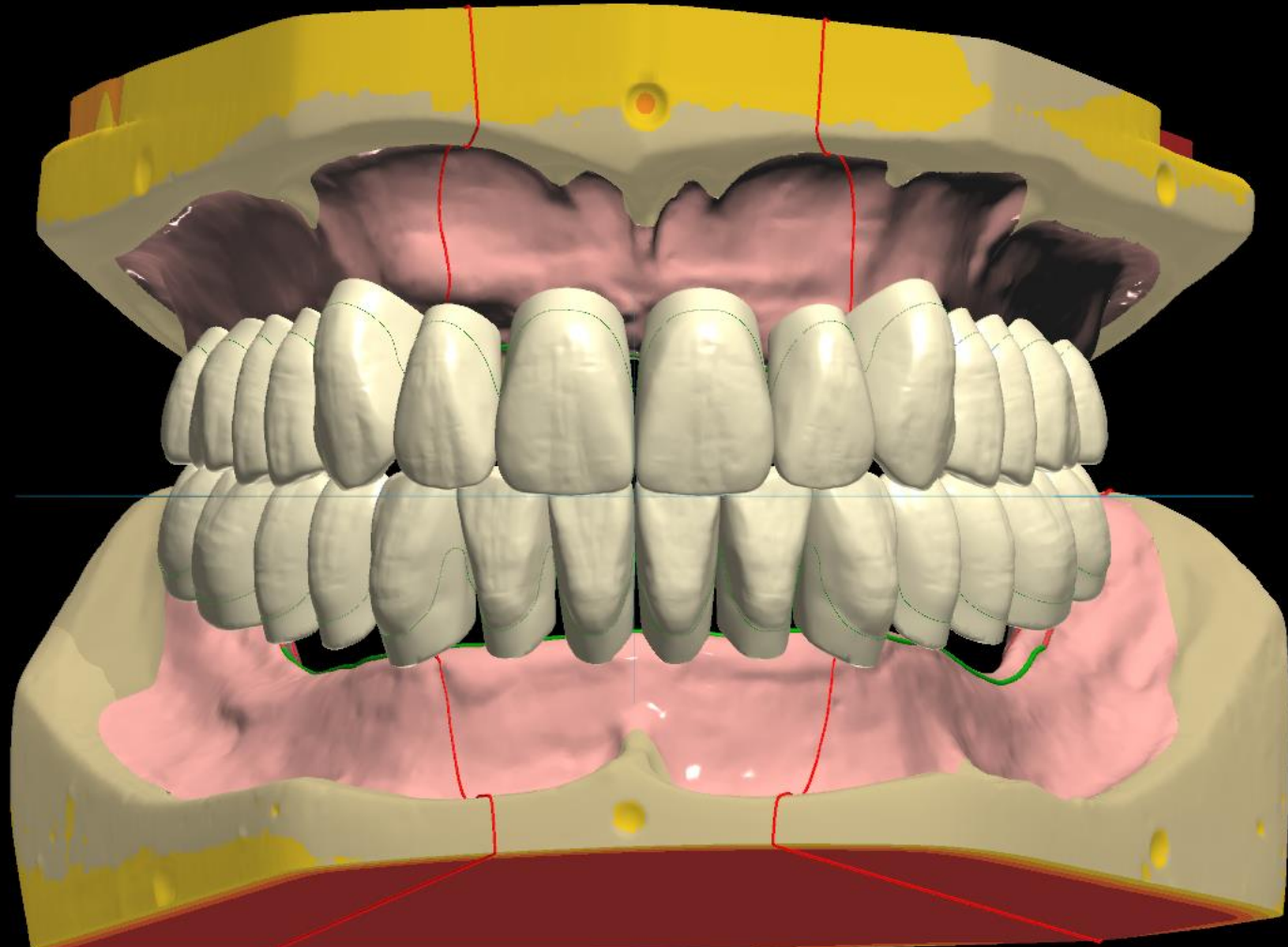

A26 MEDIUM (47.0)

11.4
8.8

Provider	Arch	Arch	Arch
SR Vivodent S DCL Full Ai	SR Vivodent S DCL A26 - A7 - N4 30.6 10.3	SR Vivodent S DCL A26 - A7 - N4 47 8.8 11.4	SR Vivodent S DCL A26 - A7 - N4 30.6 10.3
		SR Vivodent S DCL A26 - A7 - N4 35.9 5.4 10.6	

Apply

FD Initial Setup

Artificial teeth in block with gingiva 17-27

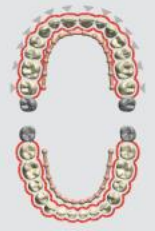

- Smile Composer
- Maxillary base
- Mandibular base

Design tools

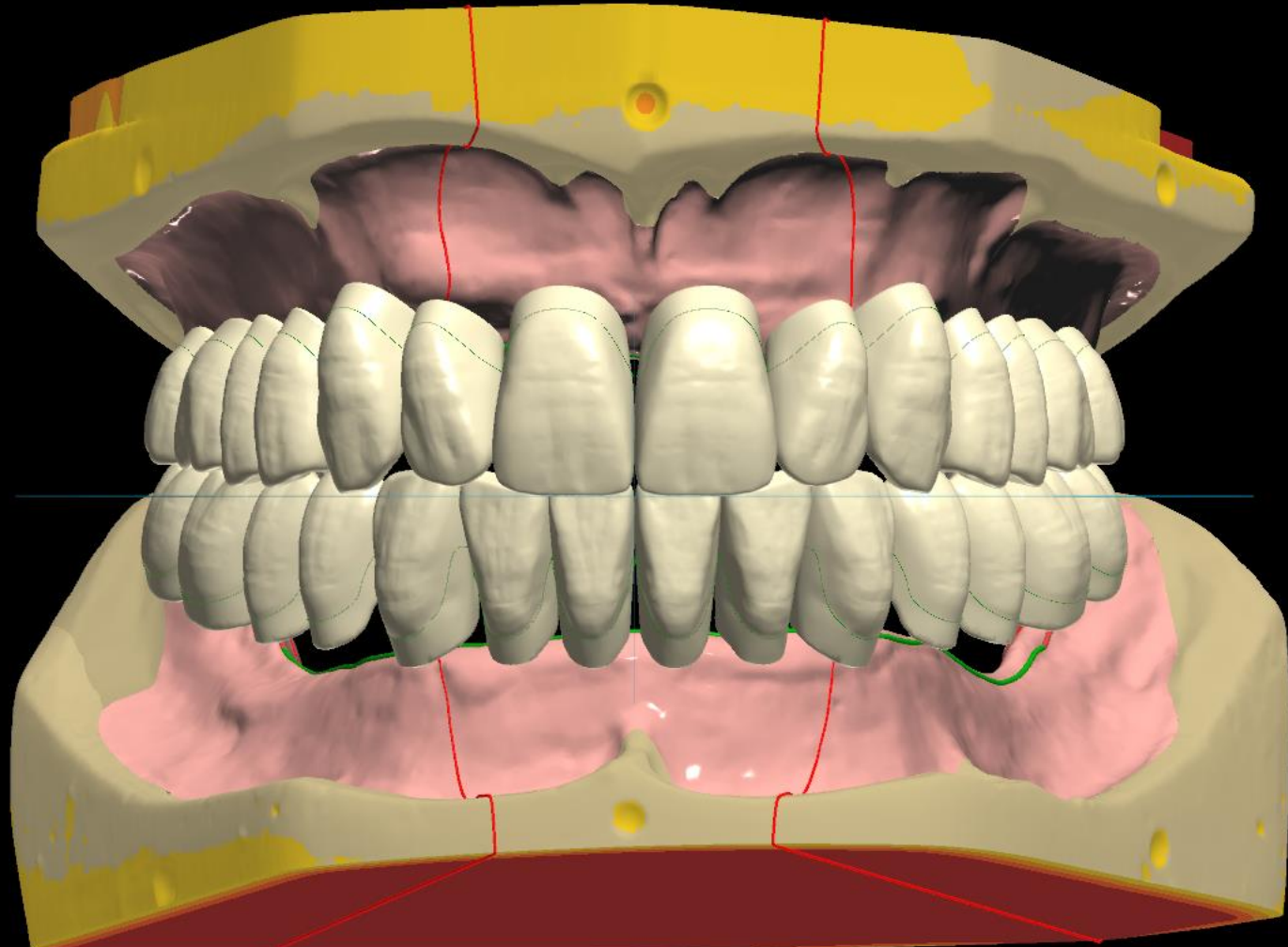

A25 MEDIUM (46.0)

Provider	Arch	Arch	Arch
SR Vivodent S DCL Full Ai	SR Vivodent S DCL A25 - A7 - N4 30.6 10.3	SR Vivodent S DCL A25 - A7 - N4 46 8.9 11.5	SR Vivodent S DCL A25 - A7 - N4 30.6 10.3
		SR Vivodent S DCL A25 - A7 - N4 35.9 5.4 10.6	

Apply

FD Initial Setup

Artificial teeth in block with gingiva 17-27

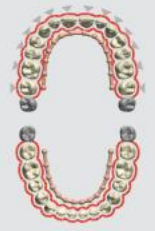

- Smile Composer
- Maxillary base
- Mandibular base

Design tools

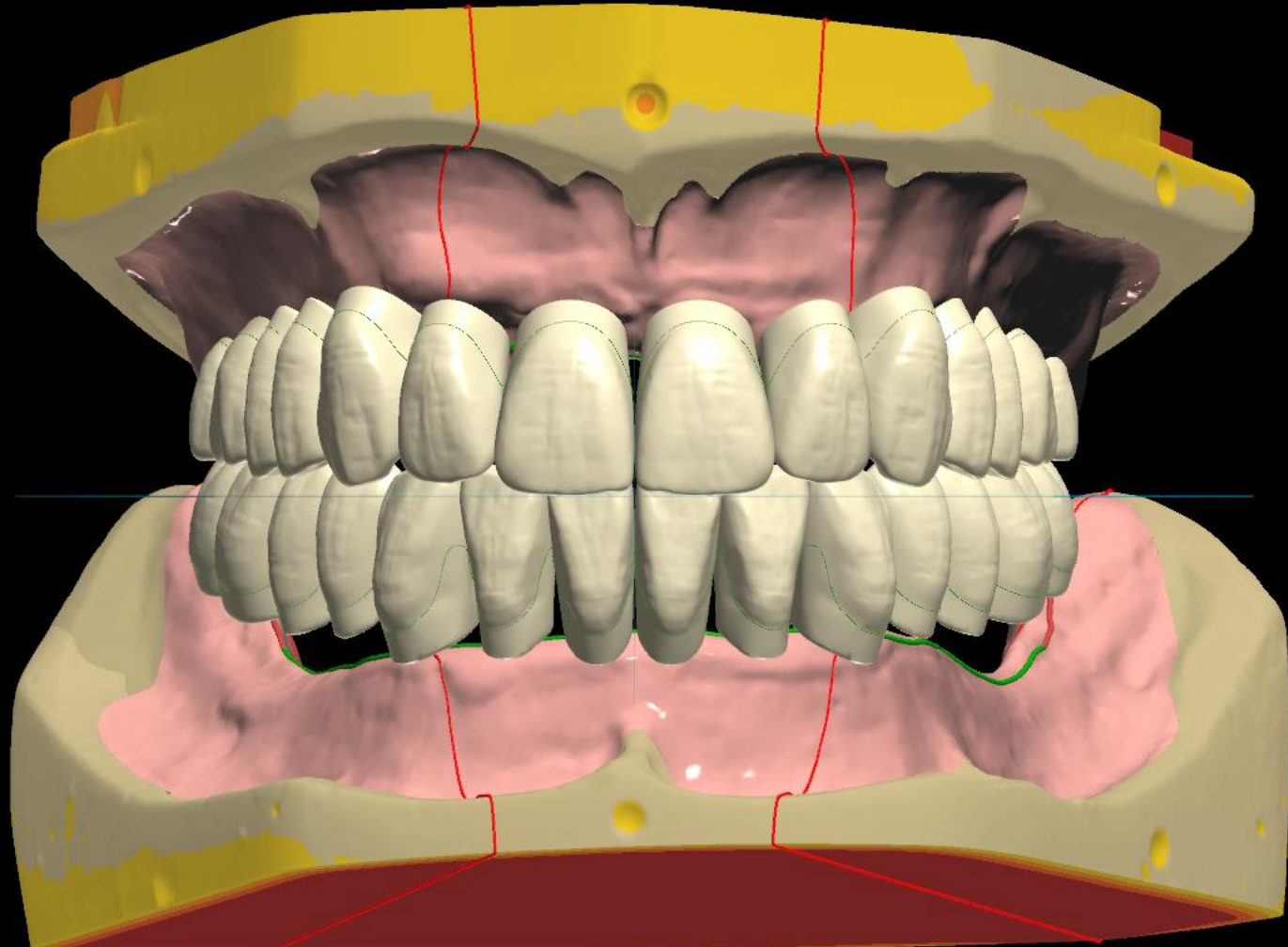

A54
MEDIUM ○
 (47.0)

10.8
8.8

Provider	Arch	Arch	Arch
SR Vivodent S DCL Full Ai	SR Vivodent S DCL A54 - A7 - N4 30.6 10.3	SR Vivodent S DCL A54 - A7 - N4 47 8.8 10.8	SR Vivodent S DCL A54 - A7 - N4 30.6 10.3
		SR Vivodent S DCL A54 - A7 - N4 35.9 5.4 10.6	

Apply

FD Initial Setup

Artificial teeth in block with gingiva 17-27



- Smile Composer
- Maxillary base
- Mandibular base

Design tools

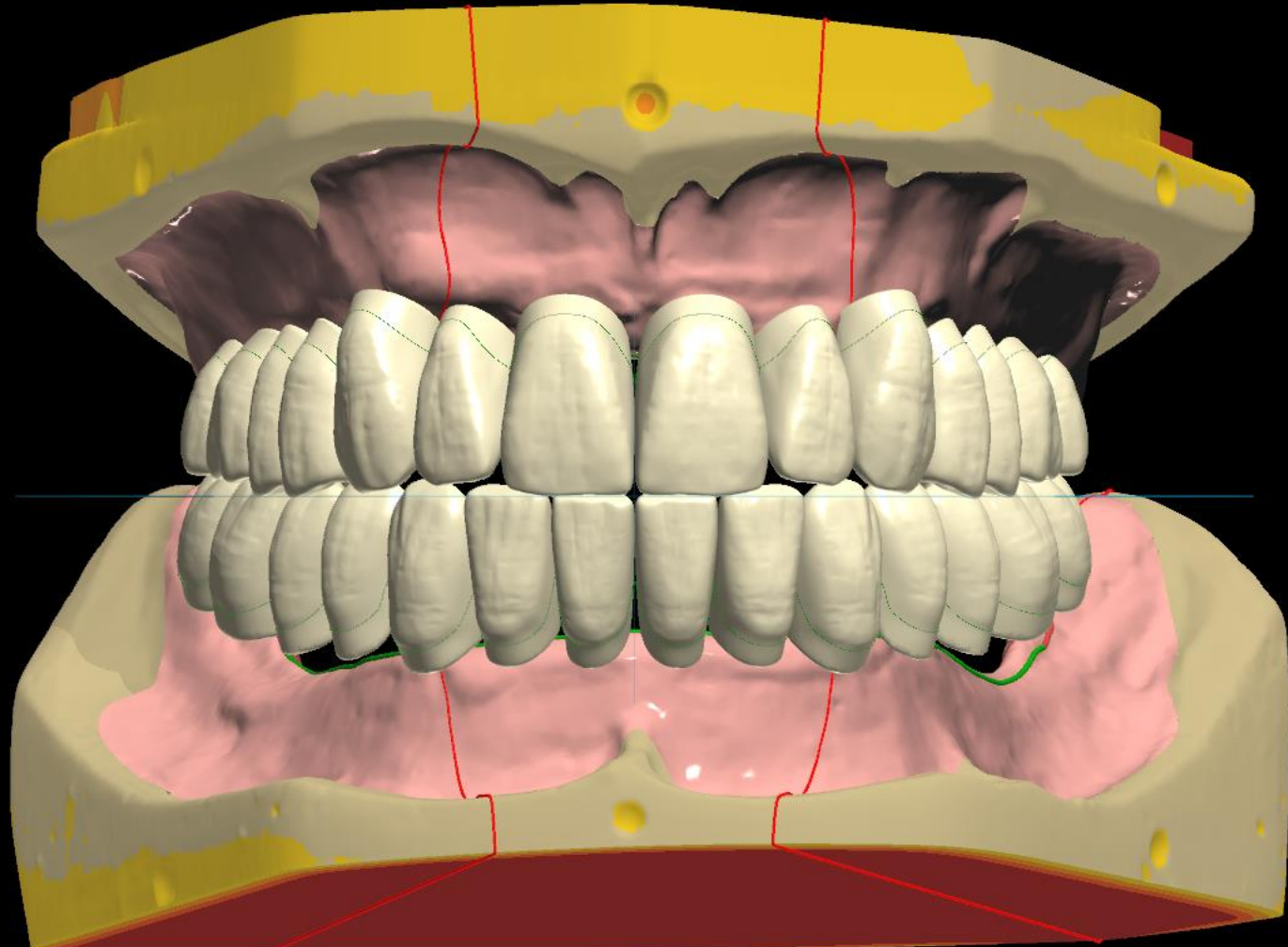

A24B
MEDIUM
 (43.9)

11.0
8.4

Provider	Arch	Arch	Arch
SR Vivodent S DCL Full Ai	SR Vivodent S DCL A24B - A6 - N4 30.6 10.3	SR Vivodent S DCL A24B - A6 - N4 43.9 8.4 11	SR Vivodent S DCL A24B - A6 - N4 30.6 10.3
		SR Vivodent S DCL A24B - A6 - N4 35 5.2 9.6	

Apply

FD Initial Setup

Artificial teeth in block with gingiva 17-27



- Smile Composer
- Maxillary base
- Mandibular base

Design tools

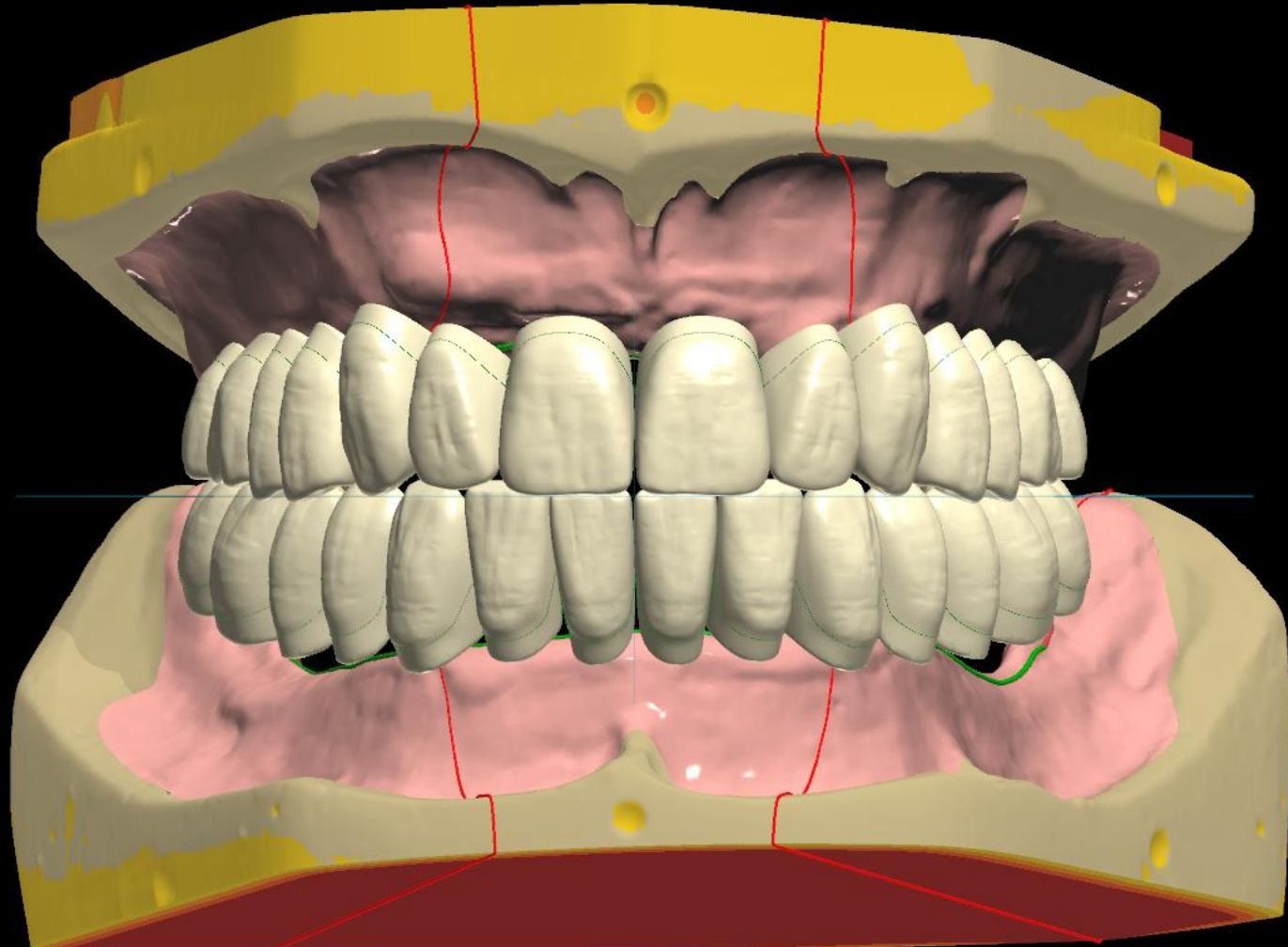

A12
MEDIUM
 (44.1)

10.1
8.6

Provider	Arch	Arch	Arch
SR Vivodent S DCL Full Ai	SR Vivodent S DCL A12 - A6 - N4 30.6 10.3	SR Vivodent S DCL A12 - A6 - N4 44.1 8.6 10.1	SR Vivodent S DCL A12 - A6 - N4 30.6 10.3
		SR Vivodent S DCL A12 - A6 - N4 35 5.2 9.6	

Apply

FD Initial Setup

Artificial teeth in block with gingiva 17-27

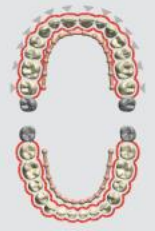

- Smile Composer
- Maxillary base
- Mandibular base

Design tools

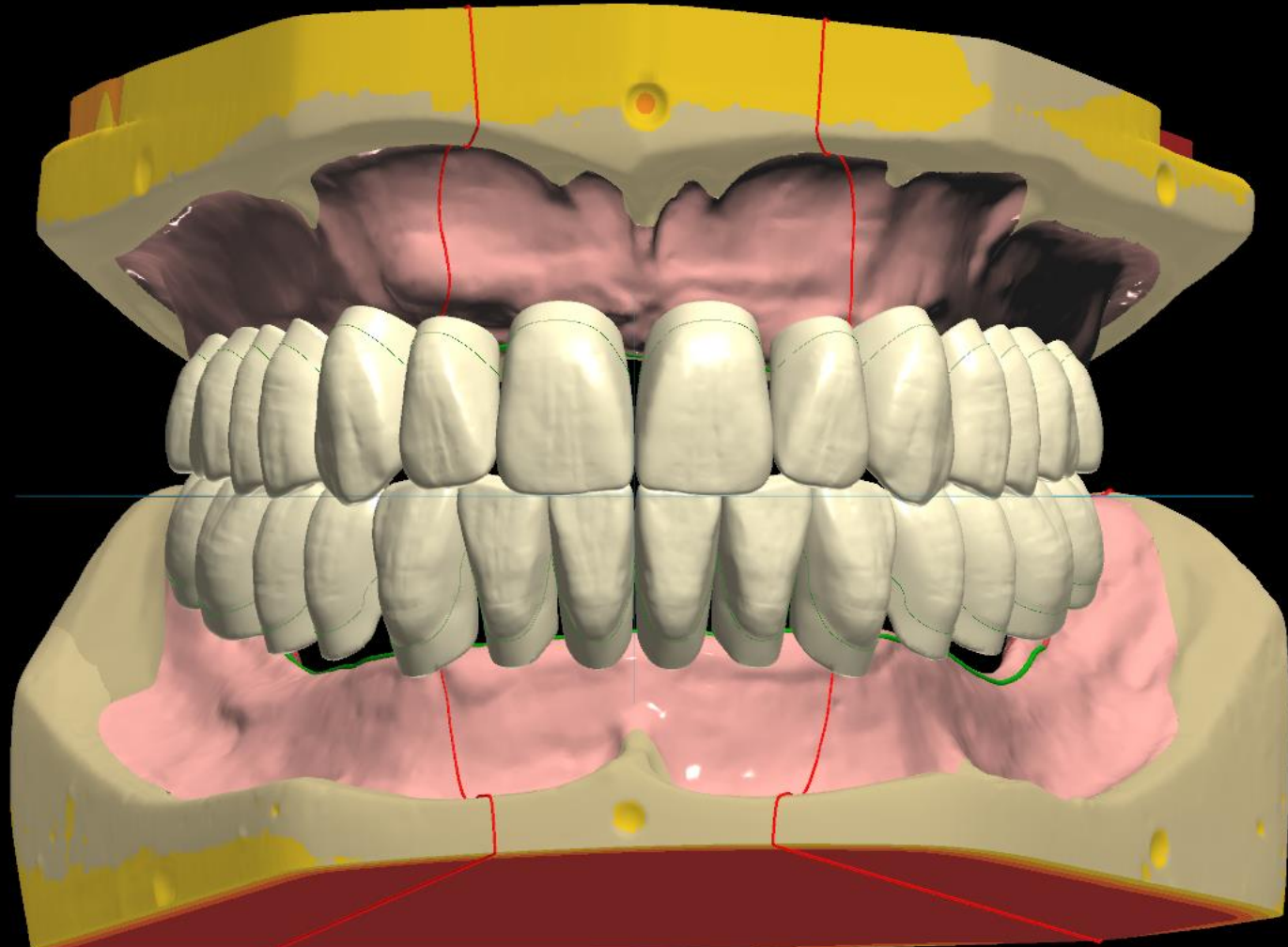

A66
MEDIUM
 (45.6)

10.7
8.7

Provider	Arch	Arch	Arch
SR Vivodent S DCL Full Ai	SR Vivodent S DCL A66 - A7 - N4 30.6 10.3	SR Vivodent S DCL A66 - A7 - N4 45.6 8.7 10.7	SR Vivodent S DCL A66 - A7 - N4 30.6 10.3
		SR Vivodent S DCL A66 - A7 - N4 35.9 5.4 10.6	

Apply

SR Vivodent S DCL | Large

LARGE

SR Vivodent® S PE | SR Vivodent® S DCL

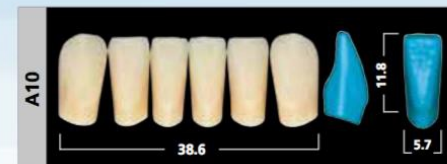
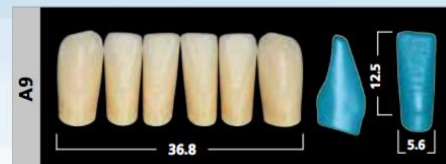
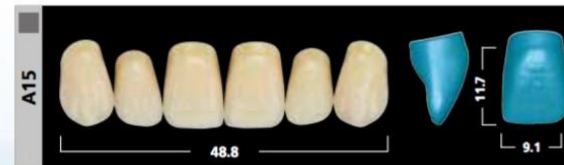
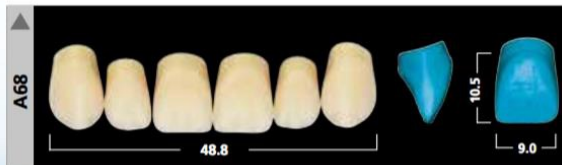
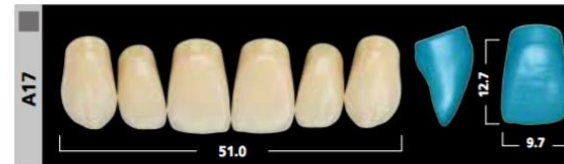
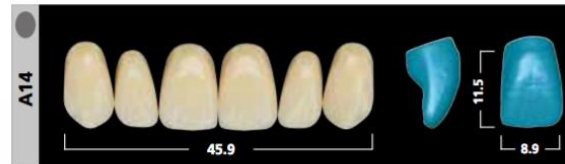
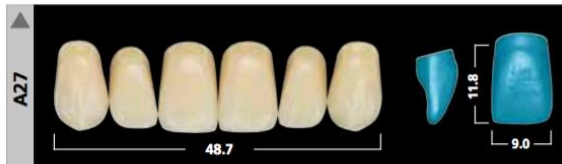

SR Vivodent S DCL | Large

Tapered ▲

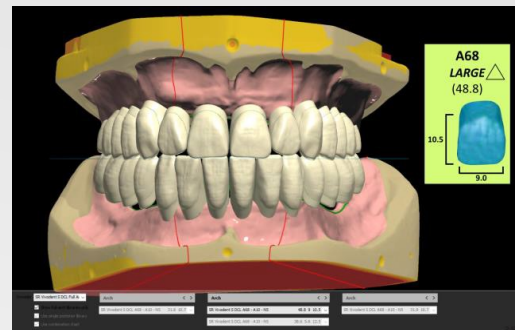
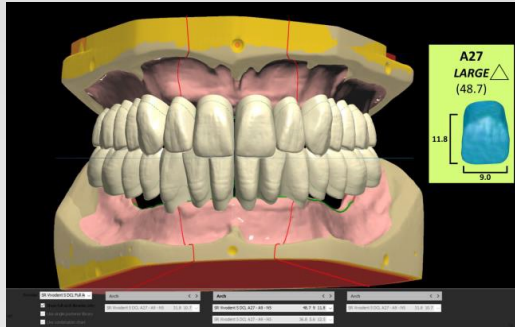

Ovoid ●

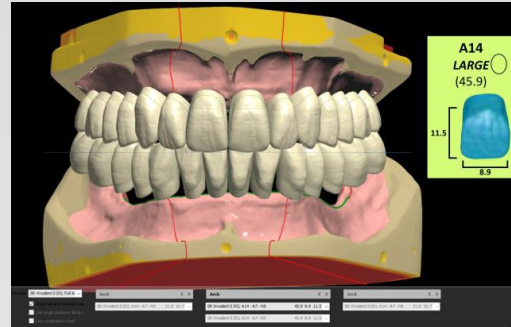

Square ■

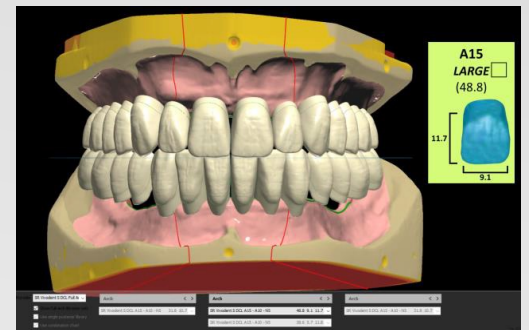
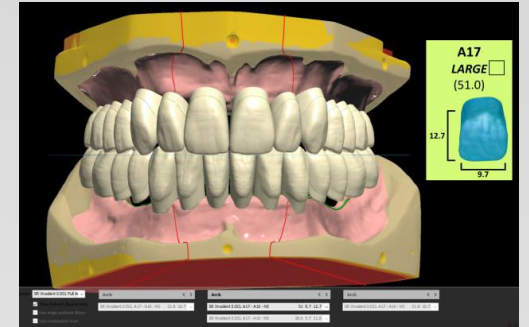

FD Initial Setup

Artificial teeth in block with gingiva 17-27



- Smile Composer
- Maxillary base
- Mandibular base

Design tools

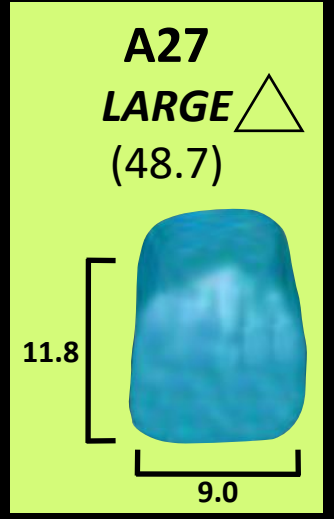
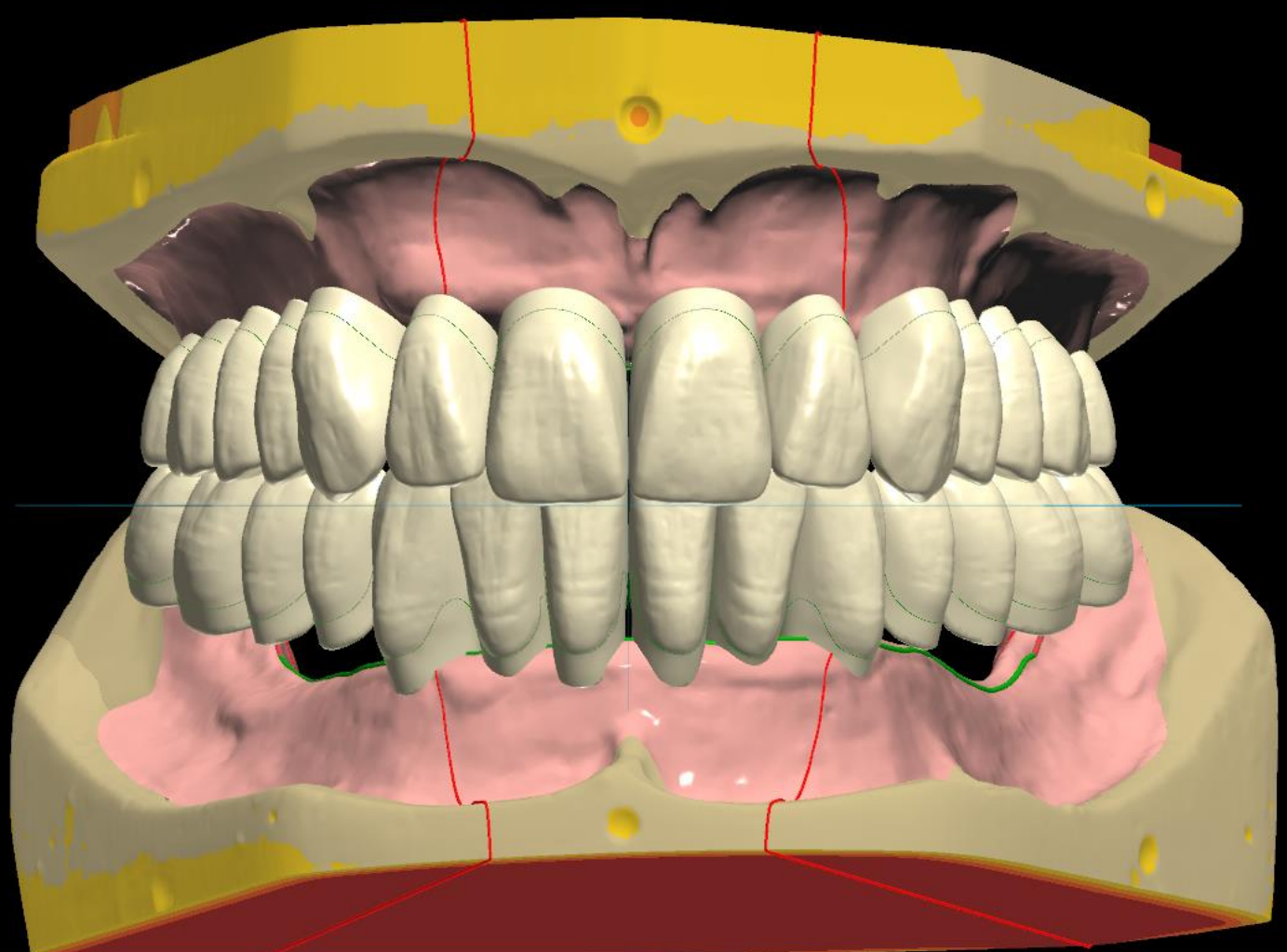

Provider	Arch	Arch	Arch
SR Vivodent S DCL Full Ai	SR Vivodent S DCL A27 - A9 - N5 31.8 10.7	SR Vivodent S DCL A27 - A9 - N5 48.7 9 11.8	SR Vivodent S DCL A27 - A9 - N5 31.8 10.7
		SR Vivodent S DCL A27 - A9 - N5 36.8 5.6 12.5	

Apply

FD Initial Setup

Artificial teeth in block with gingiva 17-27

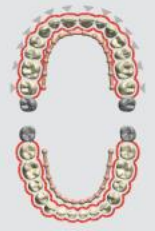

- Smile Composer
- Maxillary base
- Mandibular base

Design tools

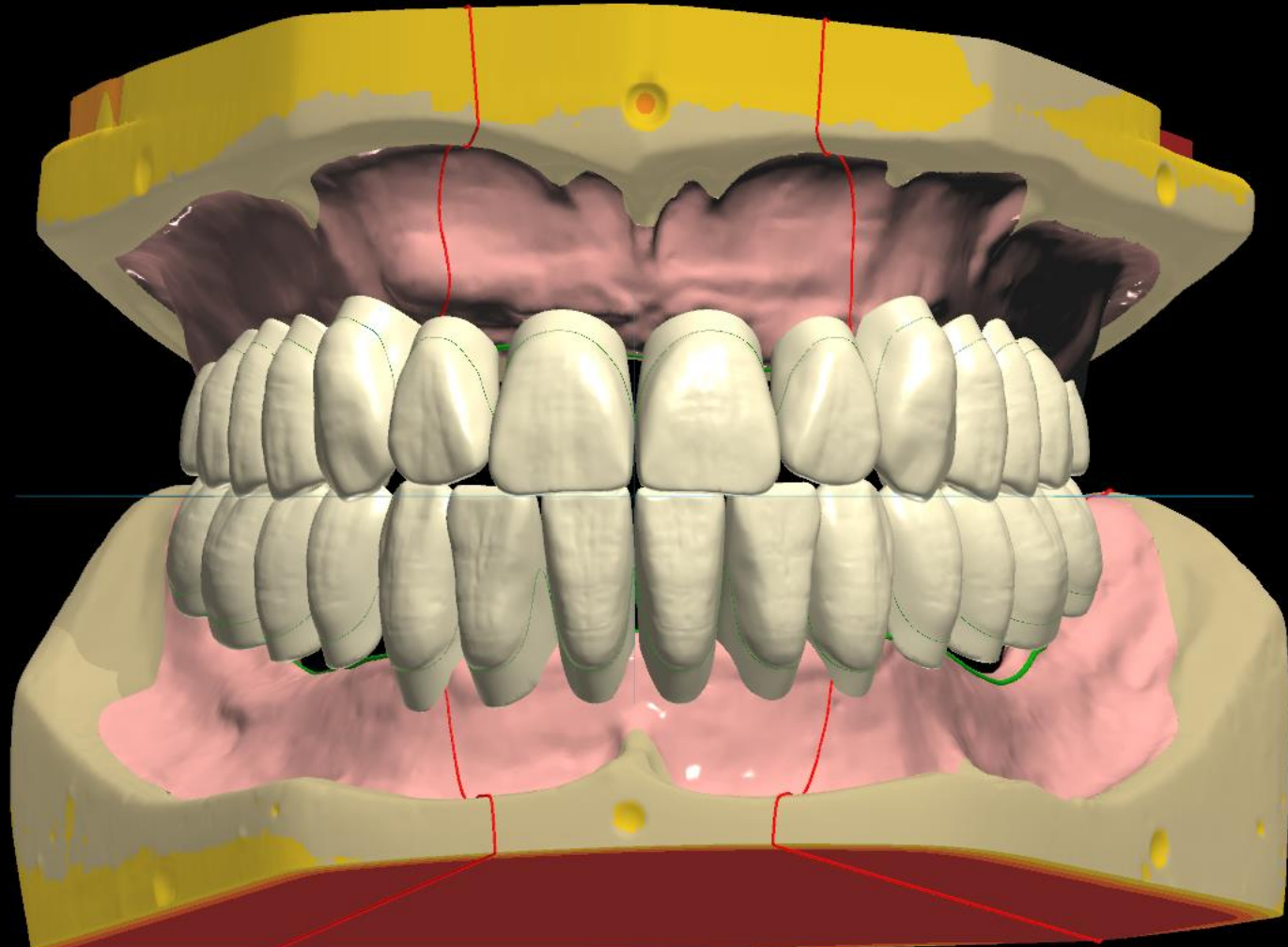

A68
LARGE
 (48.8)

10.5
9.0

Provider	Arch	Arch	Arch
SR Vivodent S DCL Full Ai	SR Vivodent S DCL A68 - A10 - N5 31.8 10.7	SR Vivodent S DCL A68 - A10 - N5 48.8 9 10.5	SR Vivodent S DCL A68 - A10 - N5 31.8 10.7
		SR Vivodent S DCL A68 - A10 - N5 38.6 5.6 12.5	

Apply

FD Initial Setup

Artificial teeth in block with gingiva 17-27



- Smile Composer
- Maxillary base
- Mandibular base

Design tools

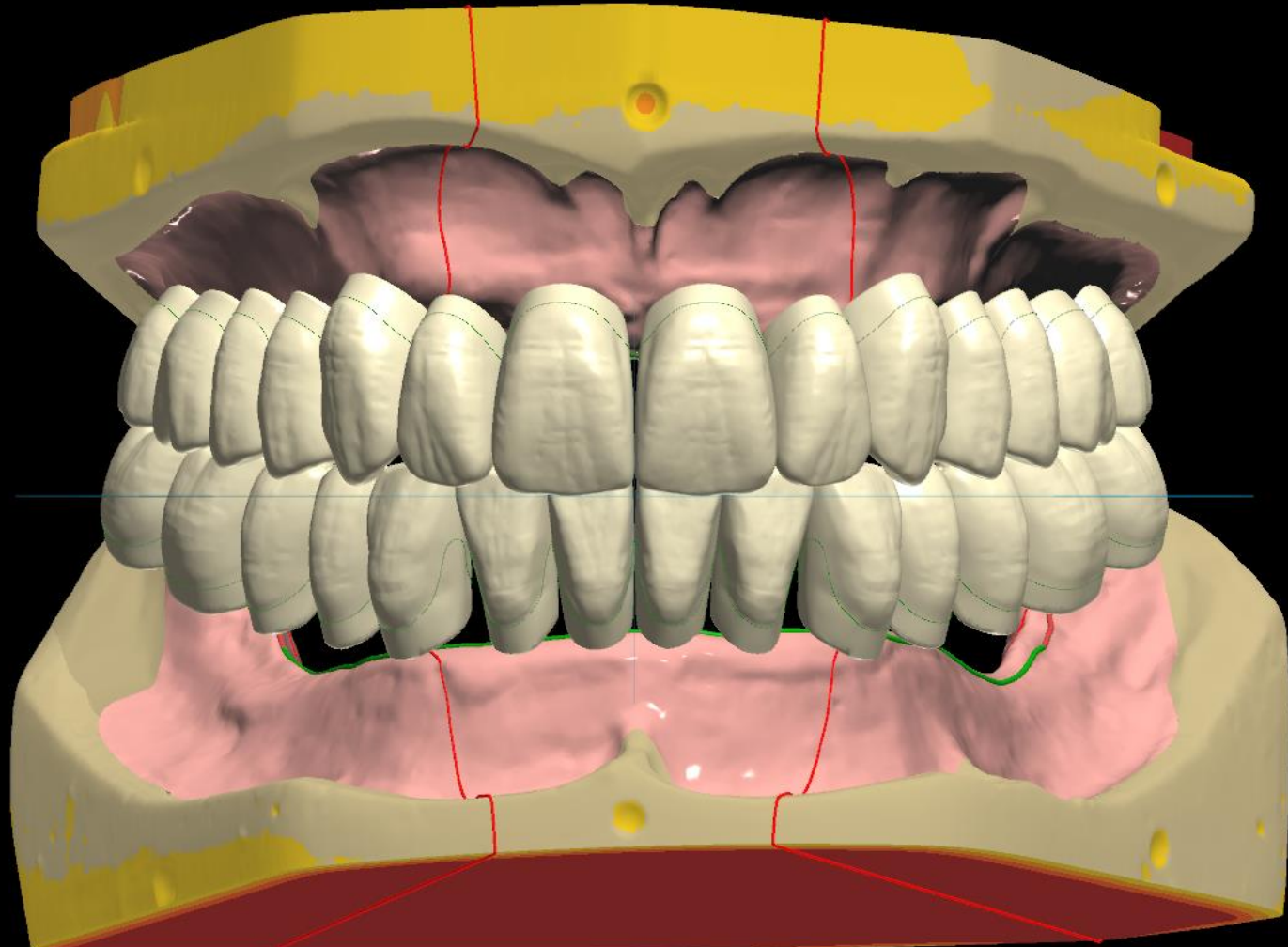

A14
LARGE (45.9)

11.5
8.9

Provider	Arch	Arch	Arch
SR Vivodent S DCL Full Ai	SR Vivodent S DCL A14 - A7 - N5 31.8 10.7	SR Vivodent S DCL A14 - A7 - N5 45.9 8.9 11.5	SR Vivodent S DCL A14 - A7 - N5 31.8 10.7
		SR Vivodent S DCL A14 - A7 - N5 45.9 8.9 11.5	

Apply

FD Initial Setup

Artificial teeth in block with gingiva 17-27

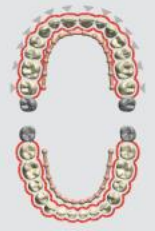

- Smile Composer
- Maxillary base
- Mandibular base

Design tools

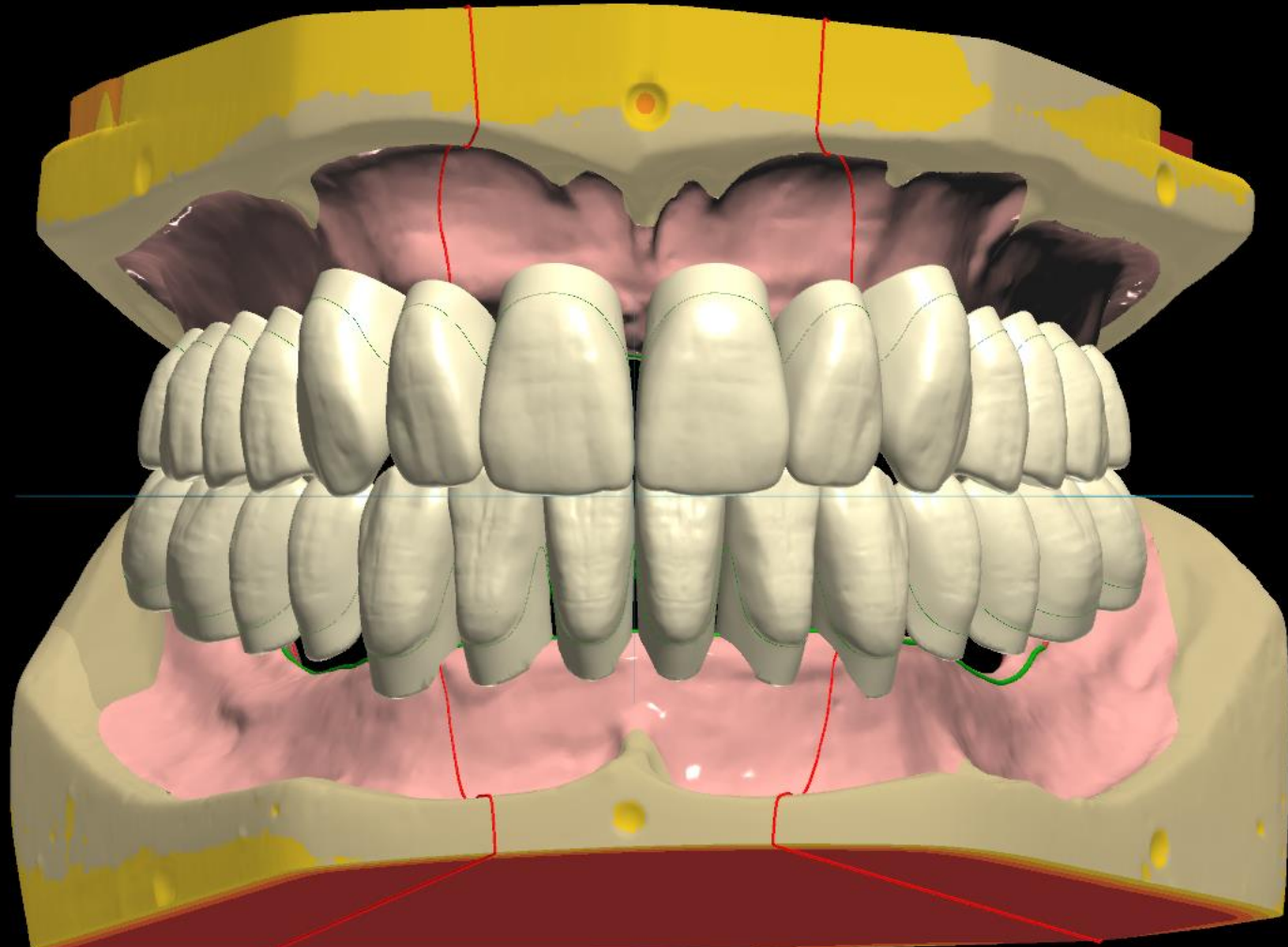

A17
LARGE
 (51.0)

12.7
9.7

Provider	Arch	Arch	Arch
SR Vivodent S DCL Full Ai	SR Vivodent S DCL A17 - A10 - N5 31.8 10.7	SR Vivodent S DCL A17 - A10 - N5 51 9.7 12.7	SR Vivodent S DCL A17 - A10 - N5 31.8 10.7
		SR Vivodent S DCL A17 - A10 - N5 38.6 5.7 11.8	

Apply

FD Initial Setup

Artificial teeth in block with gingiva 17-27



- Smile Composer
- Maxillary base
- Mandibular base

Design tools

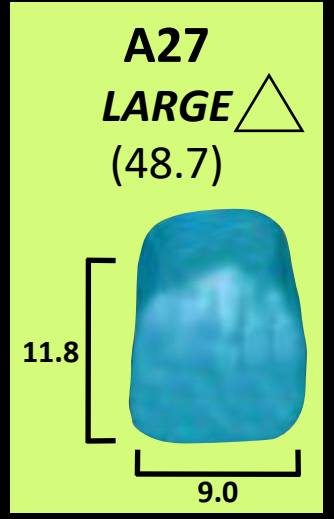
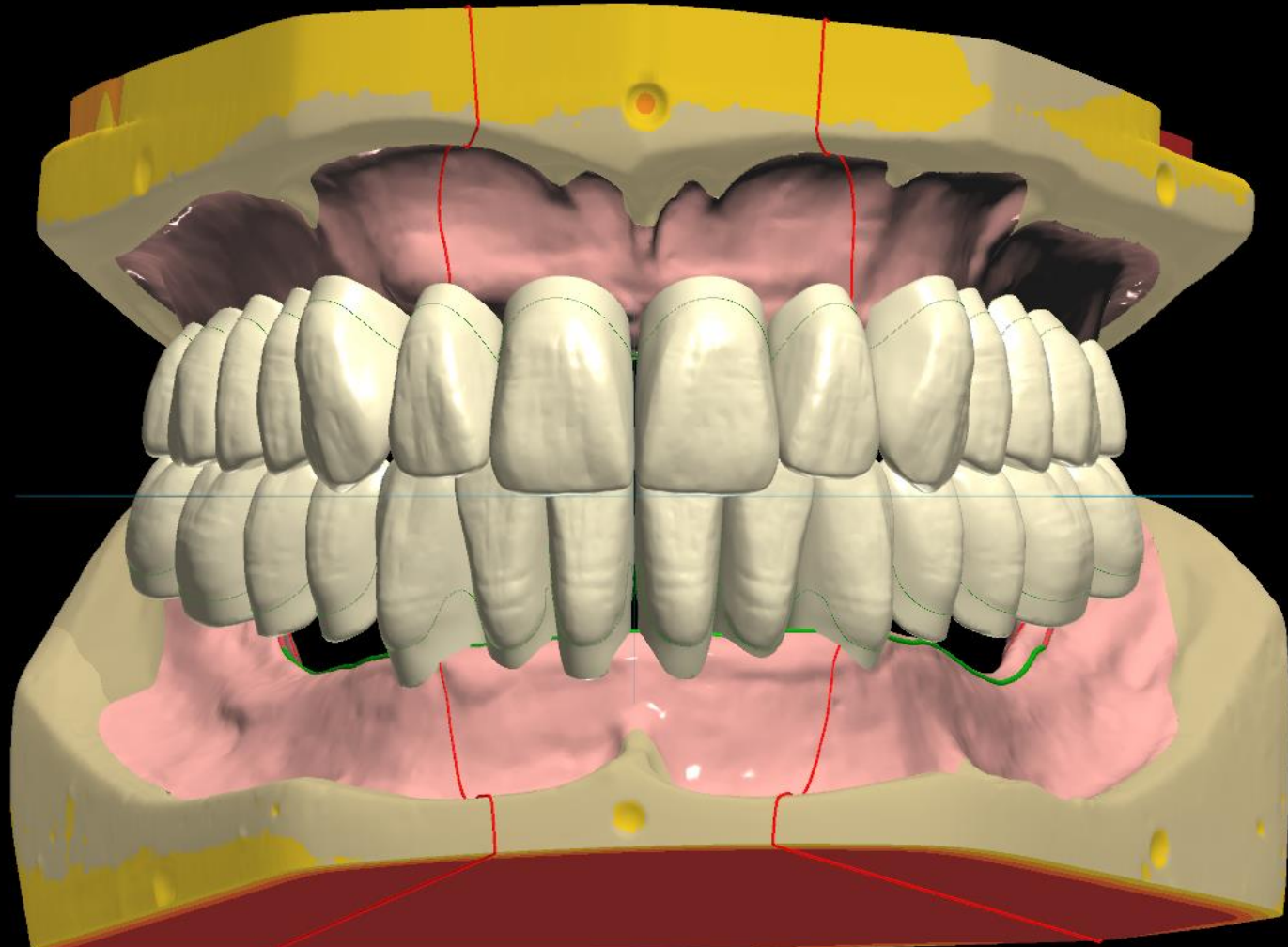



Provider	Arch	Arch	Arch
SR Vivodent S DCL Full Ai	SR Vivodent S DCL A27 - A9 - N5 31.8 10.7	SR Vivodent S DCL A27 - A9 - N5 48.7 9 11.8	SR Vivodent S DCL A27 - A9 - N5 31.8 10.7
		SR Vivodent S DCL A27 - A9 - N5 36.8 5.6 12.5	

Apply

Tooth Mould Selection

SR Phonares® II
Expressive esthetic denture teeth

Natural-looking tooth moulds
for sophisticated needs



passion vision innovation

SR Vivodent® S PE | S DCL
The exceptionally esthetic tooth for sophisticated needs

Simply brilliant!



passion vision innovation

IVOCLAR VIVADENT
REMOVABLE
More than dentures.



BlueLine®
Esthetic Denture Teeth

Mould Chart

- SR Vivodent® DCL
- SR Orthoplane® DCL
- SR Ortholingual® DCL
- SR Orthotyp® DCL



passion vision innovation